WHAT EIRE WILL DO

(Uncensored) *By Inez Robb*

SEE PAGE 5

$6481 HOLDUP IN MATTAPAN

STORY ON PAGE 3

REMEMBER PEARL HARBOR

BOSTON AMERICAN

Entered as second class matter at Boston Postoffice

VOL. XXXVIII—No. 290 BOSTON, MONDAY, MARCH 2, 1942 36 PAGES PRICE 2 CENTS

NIGHT FINAL

STATE LIBRARY OF MASSACHUSETTS
MAR 3- 1942
STATE HOUSE, BOSTON

JAVA TAXI ARMY FIGHTS INVADERS

STORY ON PAGE 2

Mystery Planes Bomb MacArthur

STORY ON PAGE 3

BOSTON EVENING AMERICAN, MONDAY, MARCH 2, 1942

JAVA TAXI ARMY BATTLES JAPS

Bandoeng, Java
March 2 (AP)
By Telephone to N. Y.

•OFFICIAL NEWS

By WITT HANCOCK

An Allied counter stroke delivered against Japanese invasion forces wedging into Java was declared officially tonight to have "developed satisfactorily."

All details of the hard-fighting defense, however, were kept secret.

Supported by a smashing aerial assault which has wrought havoc among Japanese on the beaches, a desperately determined taxi-cab army has been rushed into action.

The official war report acknowledged flatly that "the situation in some parts of Java is obviously critical" but added the invaders were "receiving blows, hammer and tongs."

NO SPY ACTIVITY REPORTED

"Up to now," it continued, "there is no information received about fifth column activities.

"Everywhere our troops are going to meet the Japanese . . .

"Although there is no question of a direct threat to Batavia, vital objectives are being made useless to exclude all risks."

The Dutch and Allied counter moves against the invaders' three hard-won beachheads were described in the communique with these words:

"From well-informed circles it is heard that action against the Japanese troops developed satisfactorily. Although in connection with the character of the operations no details can be published, it can be said the enemy received fair hits."

Aneta reported up to a short time before midnight there had been no word of any new Japanese landings on the Java coast or of the approach of any new invasion armada.

The taxi army may already have fought a vital engagement against invaders who in two days swept to within 30 miles of this military headquarters of the United Nations.

"ATTACK" IS WATCHWORD

"Attack and not defense must be our watchword," said an order of the day, which disclosed British troops had gone into action.

Joined also in the defense of this richest island of the Indies were

Continued on Page 13, Column 2

—FOR VICTORY: BUY BONDS—

Fr. O'Donnell Scores Falling Birth Rate

CHICAGO, March 2 (AP)—Americans "have been putting a prize premium on poodle dogs" while the birth rate in the Axis nations has been steadily rising, says the Rev. J. Hugh O'Donnell, C. S. C., president of the University of Notre Dame.

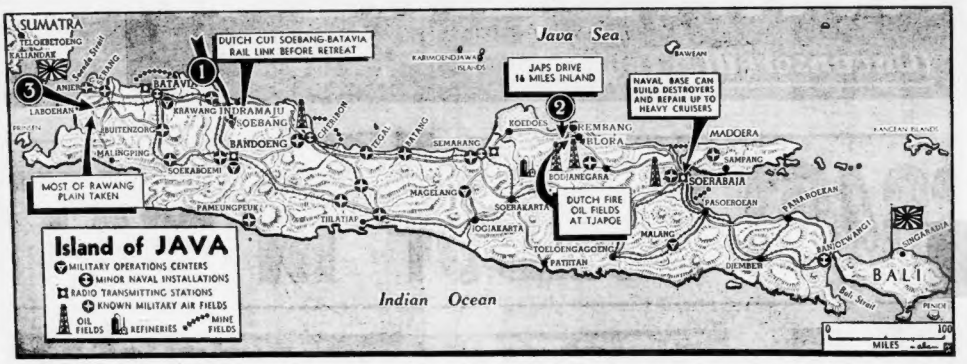

JAVA FRONT—Map tells a quick story of the war for Java: About 100 miles east of Batavia, capital city (1), Japanese penetrate 40 miles from the Indramaju coast, capturing Soebang, but are still 40 miles from Bandoeng. This force may be trapped. (2) Twenty miles below Rembang, 70 miles west of Soerabaja, Japanese spearhead approaches Blora. And (3) Jap drive at western end of Java, in the Bantam district, 60 miles from Batavia, appears to have been checked. Meanwhile, American troops are fighting side by side with Australians, British and Dutch.

Destroyer Sinks Sub On 1st Run

New York
March 2 (AP)

•U. S. OFFICIAL

A brand new United States destroyer recently met and almost certainly dealt successfully with an enemy submarine within 48 hours of the time her trim prow first sliced through the cold North Atlantic, the Third Naval District disclosed today.

Details of the encounter, based upon the official record of the new vessel and the observations of a public relations officer temporarily assigned to her, were made public by authorization of Rear. Admr. Adolphus Andrews, commandant of the Third Naval District and commander of the eastern sea frontier.

The destroyer, with a new crew, steamed out of a northern port almost before her last coat of gray war paint was dry.

Launched only last September, she had never had any test runs and even her guns had never been tried. Many of her crew were inexperienced at sea. But all had been drilled thoroughly ashore in the duties of their respective stations.

Shortly before 10 o'clock on the second night out men at the destroyer's listening post had reported:

"Submarine submerged bearing 160, sir."

Then began a real test for the new ship. The submarine used every trick to escape, but the destroyer gained the desired position and dropped depth bombs.

Then, over the rough seas where the bombs had been dropped there emerged a tell-tale patch of oil. Almost positive proof the submarine had gone to the bottom.

SOVIETS TIGHTEN TRAP ON NAZIS AT STARAYA

Moscow
March 2 (AP)

•OFFICIAL NEWS

The Red army was reported today within sight of the wrecked houses of the key northwestern city of Staraya Russa, where 90,000 Germans are said to be trapped with dwindling food supplies, while farther south the Russians pushed toward Smolensk and Dnieperopetrovsk against fierce German resistance.

(Hundreds of Britain's 12-gun Hurricanes are fighting daily on the Russian front, piloted by Red Air Force fliers, it was disclosed in London with news of the return of the RAF wing of two squadrons from Russia.)

Dispatches from the Staraya Russa region said the Russian army was drawing its steel noose tighter around the German 16th army each day and quoted a German prisoner as saying morale in Staraya Russa had cracked within the past few days.

The Germans transformed Staraya Russa, once a Russian resort city famous for its brine springs, into a base for communications on the northwestern front below Leningrad. The city, near Lake Ilmen, is 280 miles northwest of Moscow and 140 miles almost due south of Leningrad.

The mid-day communique declared that Russian planes were frustrating all German attempts to supply the encircled Nazi forces in the Staraya Russa sector from the air.

Bitter fighting continued in the Leningrad area, where the Russians are attemptnig to lift the siege of the second Soviet city.

The communique said that Red army forces, attacking the Nazi siege lines, had destroyed two German blockhouses, 15 dugouts and two observatiou posts during two days of fighting. The Germans were said to have left 1200 men and officers dead on the battlefield.

German losses in the Leningrad sector during the last six months were put at 10,420 men and 490 officers, including two generals and 160 secret police agents.

On the central front, with the Russians concentrating on the Smolensk drive, troops under Gen. Golubev were reported by the Moscow radio to have wiped out two infantry battalions

Subs Nail Convoy, 4 Ships Sunk

A Canadian Port
March 2 (AP)

•OFFICIAL NEWS

A tale of wholesale disaster striking suddenly in the night far at sea has been brought here by survivors of a convoy which lost at least four of its merchant ships when it was caught by a pack of U-boats in mid-Atlantic.

Rescued seamen, 111 men from the four vessels, were brought to port yesterday. Their accounts, indicating that the westward plodding convoy may have been tailed by submarines for days, put as high as nine the number of merchantmen torpedoed.

Some of the survivors, the crews of three tankers and one freighter, were picked up by a United States warship.

How many of the other torpedoed ships went down and how many men were lost was not disclosed.

Survivors from one ship, of whose crew 38 men are missing, said the vessel was struck at 3 a. m. and sank before a boat could be lowered. The 39-man crew of another ship arrived intact, rescued after several hours in three lifeboats on the dark, tossing Atlantic.

One seaman said seven vessels were torpedoed on the night of the attack more than a week ago and that two more were hit the next morning; another said the attack went on for days; a third reported that sounding devices detected the U-boats in the raid.

Continued on Page 12, Column 3

—FOR VICTORY: BUY BONDS—

BRITISH CLING TO RANGOON RIVER TO BAR INDIA ROAD

London, March 2 (AP)

British patrols ranging along the Salween river fought today to break up feeler thrusts by Japanese forces massed in gathering strength for a drive across the river toward virtually deserted Rangoon, the broad Irrawaddy and the approaches to India.

The Japanese radio reported that, for the second time, the invaders had struck beyond the battle lines with aerial attacks in the Indian ocean.

The broadcast said Japanese naval bombers raided a radio station and "base facilities for the Allied fleet" at Britain's Christmas Island, on key sea lanes 220 miles south of western Java.

In the first such attack the Andaman islands between lower Burma and the tip of India were bombed last week.

Dispatchee from Burma indicated the British still held the west bank of the Salween, and said two parties of Japanese had been ambushed by patrols on the east bank north of the important rail center of Pegu, 30 miles from Rangoon.

That once great Oriental seaport, bustling only a few days ago with the unloading of supplies for China via the Burma road, has been abandoned now by virtually all except weary Empire troops and looters.

On the 434-mile road north from Rangoon, past Pegu, and on to Mandalay, the flow of trucks for China has been replaced by the stream of bewildered peasant refugees and bandit-beset Indian laborers plodding toward their homeland and hopes of safety.

Other Story on Page 13

Those Pesky Japs Even Make Bandit Quit His Silk Mask

SIOUX FALLS, S. D., March 2 (INS)—Proof that the shortage of silk is felt in all quarters was offered today when police stated a bandit who formerly wore a silk stocking over his face when committing holdups now relies on a burlap sack drawn over his head.

—FOR VICTORY: BUY BONDS—

TODAY *on All War Fronts*

JAVA—Taxicab army in counter-thrust against Japs.

WASHINGTON—President reorganizes Army into three groups with separate air force command.

MOSCOW—Soviets within sight of Staraya Russa, tighten steel ring on trapped Nazi army of 90,000.

BATTLE OF ATLANTIC—U-boat pack sinks four merchant ships in attack on convoy. Some of survivors reach Canadian port after rescue.

RANGOON—British Imperial forces prepare to meet attack by reinforced Jap army.

INDEX

George Holland	21
Classified	26, 27
Drama	24, 25, 26
Radio	35
Comics	11, 28, 29, 30
Crossword	35

Separate Air Command in 3-Way Army

WASHINGTON, March 2 (AP)—President Roosevelt today ordered a streamlined reorganization of the Army, giving new recognition to the importance of the air forces.

Abolishing numerous time-honored bureaus, Mr. Roosevelt's executive order grouped military functions into three basic units: The Army ground forces, Army air forces and Army service of supply.

Each will be under a commanding general and all will be under the chief-of-staff, Gen. George C. Marshall.

The effect was to group all the old arms such as infantry, artillery and cavalry into one unit, and the air forces into another, separating the function of supply in a third.

WITH ARMY OF 4 MILLION

The air forces were given a semi-autonomous status under their own chief, Lieut.-Gen. Henry H. Arnold, last year, at a time when congressional champions were demanding independence for the air arm from the Army and Navy.

The reorganization was ordered after weeks of study, given urgency by the war, of means to improve the Army's efficiency during the projected expansion to 4,000,000 or more officers and men.

The Secretary of War was authorized to create additional overseas departments to embrace task forces, base commands, defense commands, commands in theaters of operation and other commands he deems necessary.

To the commanding general, Army ground forces, were transferred the functions, duties and powers of the chiefs of infantry, cavalry, field artillery and coast artillery corps (except those relating to procurement, storage and issue).

The functions, duties and powers of the commanding general, general headquarters air force (air force combat command) and of the chief of the air corps were transferred to the commanding general, Army air forces.

NEW SUPPLY BRANCH

The commanding general of the new services of supply will take over the functions, duties and powers of the chief of coast artillery

Continued on Page 13, Column 3

Giving a "thumbs up" endorsement of the Buy Bonds for Bombers drive are H. P. Hood and Sons' employes John Lanigan (left) and Raymond Goslin . . . while Charles Battis buys defense stamps from Secretary Anna Marston.

Boston Evening American Photo

NAZI-BUILT PLANES BOMB MACARTHUR?

U. S. OFFICIAL

WASHINGTON, March 2 (AP) — The War Department reported today that Gen. Douglas MacArthur's Philippine forces were bombed by enemy planes with unusual markings which "may have been German-built."

The raids, made behind the defenders' lines on the Bataan Peninsula, were local and failed to inflict damage, a communique said.

Three two-engine planes were said to have had unusual markings, being painted black with white crosses on the wings.

Japan, the communique said, is believed to have had German-built planes in reserve.

Ground operations on the Peninsula meanwhile dwindled to a virtual standstill in the past 24 hours, the War Department advised.

Official U. S. Communique

WASHINGTON, March 2 (AP)—The text of the War Department's communique, No. 130, based on reports received here up to 9:30 a. m. EWT.

THE PHILIPPINE THEATER

"There were practically no ground operations in Bataan during the past 24 hours.

"Enemy air activities were confined to some local bombing raids behind our lines. No damage was inflicted. Among the enemy aircraft participating in the bombing were three two-engine planes with unusual markings. They were painted black, with white crosses on the wings. They may have been German-built planes, some of which Japan is believed to have had in reserve.

"2—There is nothing to report from other areas."

—FOR VICTORY: BUY BONDS—

Big Guns Boom In Foggy Battle Over Channel

LONDON, March 2 (AP)—Fog blotted out the Channel area today where the heaviest gunfire in recent months had been heard last night, and official reticence was just as thick as the fog.

German long-range guns near Cap Gris Nez, on the occupied French shore, opened the attack soon after dark and after a lull, turned loose a fierce bombardment.

Smaller guns joined from the direction of Calais but the thick haze hid the scene

Man, Wife Carry Out Suicide Pact

REHOBOTH, March 2—Found clasped in each other's arms today on a lonely wooded lane off Fairview ave., Joseph E. Mahoney, 45, poultryman at Bridgewater State Farm, and his wife, Jessie, 43, were declared by Dr. Jesse W. Battershall, medical examiner, to have died in a suicide pact.

Clinched in Mahoney's right hand was a .38-caliber revolver police said was the death weapon. Authorities believe the husband fired a shot into his wife's heart and then put the weapon to his own temple.

When the bodies were found Mrs. Mahoney, an inmate of Taunton State Hospital for two years, had her arms around her husband's neck. Her head rested on Mahoney's shoulder and the bodies were propped against a rock.

State Trooper Francis Halloran of Rehoboth barracks found the bodies after he was called to investigate an auto in the lane since yesterday.

Taunton Hospital authorities said Mahoney was in the habit of taking his wife for a drive each Sunday. They said he left with her yesterday shortly after noon.

Arthur E. O'Toole, master at Bridgewater, said Mahoney left the farm Saturday afternoon.

—FOR VICTORY: BUY BONDS—

Dorchester Girl Wins Defense Bond

Mildrid O'Brien, 24 Highland st., Dorchester, was the winner of the $25 defense bond awarded by Service Battery at it's annual banquet at the Coonamessett Ranch on Friday, Feb. 27, 1942.

MOTHER COMFORTS SON—Behind Chicago prison bars, Mrs. Christine Wagner visits her son, Clarence MacDonald, for the first time. MacDonald is being held for the theater killing of 16-year-old Dorothy Broz.

BUY BONDS FOR BOMBERS

H. P. HOOD AND SONS' EMPLOYES IN PLEDGE OF $200,000 TO FUND

BUY BONDS FOR MASSACHUSETTS BOMBERS!

Today the drive to BUY BOMBERS moves close to the $16,000,000 mark with the pledge of H. P. Hood and Sons' employes that they will buy $200,000 worth of BONDS and STAMPS in 1942.

Send the glorious name of MASSACHUSETTS to the fighting front. Buy Bonds and Stamps. Every Bond or Stamp will mean another step toward completion of BOMBERS which will be identified with the inspiring traditions of the Bay State.

Over 4200 employes joined in sponsoring the gratifying promise to BUY BONDS FOR MASSACHUSETTS BOMBERS! They are already well on their way to attaining the self-imposed task and have been contributing funds for VICTORY for several months by BUYING BONDS and STAMPS.

"Various methods have been devised by the company and its employes to encourage the sale of bonds and stamps," wrote Robert J. Burns, Hood company executive, in telling the BUY A BOMBER editor of the employes' pledge.

"Every employe has been given the opportunity to make purchases through deductions from payroll.

"It has also been arranged to extend this privilege to 5000 farmer producers, in which case deductions are made from milk payment checks."

MODEL FOR OTHERS

The dual plan outlined by Mr. Burns may well be studied by many business firms as a model co-operation between producers and wholesalers.

Why not study your business set-up to see if some such plan would be feasible to further BONDS for BOMBERS in your organization, Mr. Employer?

If every business firm in Massachusetts could make some arrangement whereby not only employes but, perhaps customers as well, bought BONDS and STAMPS, there's no doubt the resultant sales would make certain that MASSACHUSETTS would account for many more than its share of BOMBERS FOR VICTORY.

Everyone . . . farmer, businessman, worker, men, women and children . . . should do his utmost to BUY MASSACHUSETTS BOMBERS by BUYING BONDS and STAMPS.

Write of your plan and pledge to the BUY A BOMBER editor, Boston Record-American and Sunday Advertiser, 5 Winthrop sq., Boston.

FORM BOND CLUB

Maybe your program will be just the one to fit the needs of another business, anxious to do its part. It

Continued on Page 10, Column 4

2 BANDITS SEIZE $6481 IN MATTAPAN

Two bandits, one armed with a revolver, today held up and robbed a bakery truck transporting $6481.69 in cash, week-end collections of the Mattapan concern. They escaped with the money.

The daring daylight robbery took place near Babson st. railroad bridge when the truck, owned by Gentles Baking Co., 35 Mildred ave., Mattapan, was forced to the side of the road by the bandit car.

Harmon Grogan of Pearl st., Cambridge, foreman and driver, said a bandit in the holdup car stuck a revolver at him and cried:

"Give us the money!"

"Then he got out of the car and walked around in front of the truck to our right-hand side," Grogan said.

"He kept the gun pointed at us all the time and he just reached into the truck and took the bag with the money.

"When he got the money from in back of my seat, he reached up and grabbed the car keys. Then he told us, *'Don't move for two minutes and nobody'll get hurt.'*"

William Geegan of 76 Charlesbank rd., Newton, was riding with Grogan. They copied the bandit car's registration number as it sped away.

The bandits drove toward Gallivan blvd., Dorchester, a route which would have taken them past the Mattapan police station.

The man who seized the money wore sun glasses and held a handkerchief to his face.

Grogan and Geegan raced back to the bakery's office, a short distance away, and reported the robbery.

—FOR VICTORY: BUY BONDS—

HART ON WAY TO CAPITAL

LONDON, March 2 (AP)—A Reuters dispatch from Cairo said today that Admiral Thomas C. Hart, former commander-in-chief of United Nations naval forces in the southwest Pacific, left for Washington today after a brief stop in Cairo.

Girl, Youth Die In Road Crash

PITTSFIELD, March 2—In a head-on collision today between an automobile and a truck, a girl and a youth were instantly killed on the road between Pittsfield and nearby Richmond.

The battered bodies of Miss Louise Girourard, 20, and Edward J. Schiffman, 20, of Pittsfield, were taken from the wreckage of the auto.

James Ford, 26, of Lynn, said by police to have been driver of the truck, was arrested on a charge of operating dangerously.

TOILETRIES SHOP **Filene's** STREET FLOOR

ALL THIS WEEK!

Save 20% ON ALL

HELENA RUBINSTEIN'S

Creams, Lotions, Make-up

(Colognes, Toilet Waters, Perfumes, Compacts, Kits, Luggage, and Gift Sets, not included in this sale.)

TREATMENT FOR DRY SKIN

	Regular Price	NOW
☐ "Pasteurized" Face Cream Special	1.00	.80
☐ Town and Country Night Cream	1.00	.80
☐ Velaze Skin Lotion Special	1.25	1.00
☐ Complete Treatment	NOW	$2.60

"Pasteurized" Face Cream, reg. $2.50—$2
☐ Special for Dry Skin

TREATMENT FOR OILY SKIN

	Regular Price	NOW
☐ Beauty Grains	1.00	.80
☐ Snow Lotion Foundation	1.00	.80
☐ "Pasteurized" Face Cream	1.00	.80
☐ Complete Treatment	NOW	$2.40

Town and Country Makeup Film, reg. $1.50—$1.20

FACE POWDER

	Regular Price	NOW
☐ Flower Petal Face Powder	1.00	.80
☐ Waterlily Face Powder	1.50	1.20
☐ Dry Skin ☐ Oily Skin 9 different shades		

LIPSTICKS

☐ Costume Lipstick	1.00	.80
☐ Town and Country Lipstick	1.25	1.00
☐ Golden Wedding Lipstick	1.50	1.20
☐ Red Raspberry ☐ Apple Red ☐ Red Velvet ☐ Red Coral		

ROUGES

☐ Cream Rouge	1.00	.80
☐ Red Raspberry ☐ Opalescent ☐ Red Velvet ☐ Red Coral		
☐ Dry Rouge	1.00	.80
☐ Red Raspberry ☐ Coral ☐ Red Geranium ☐ Crushed Rose Leaves		

"Keys to Beauty," reg. $1 **80c**
First time in a sale, 3 lipsticks on a chain.

	Regular Price	NOW
☐ Novena Night Cream	2.00	1.60
☐ Novena Night Cream	5.00	4.00
☐ "Herbal" Cleansing Cream Spec.	1.00	.80
☐ "Herbal" Cleansing Cream Spec.	3.00	2.40
☐ "Herbal" Skin Toning Lotion	1.00	.80
☐ Extrait	1.25	1.00
☐ Beautilift Masque	5.00	4.00
☐ Twin Creams	5.00	4.00
☐ No. 1 Day ☐ No. 2 Night		
☐ Beauty Grains	1.65	1.32
☐ "Pasteurized" Face Cream Special	4.50	3.60
☐ "Pasteurized" Face Cream	3.50	2.80
☐ Special Eye Cream	2.00	1.60
☐ Special Throat & Neck Cream	2.00	1.60
☐ Town & Country Lotion	1.50	1.20
☐ Wake Up Cream	1.00	.80
☐ Special Cream Masque	2.00	1.60
☐ Aquacade Waterproof Mascara	1.00	.80
☐ Aquacade Waterproof Mascara Set	1.50	1.20
☐ Black ☐ Brown ☐ Blue		
☐ Body Smooth	1.50	1.20
☐ Hand Lotion	1.00	.80
☐ Hand Lotion	1.75	1.40
☐ Waterlily Skin Lotion	2.00	1.60
☐ Apple Blossom Body Powder	1.00	.80

Check, and Mail in this announcement or call HUBbard 4250 'til 9 P. M., except Sunday (each item plus 10% Federal tax). On Sale also in our Wellesley, Belmont, Winchester shops.

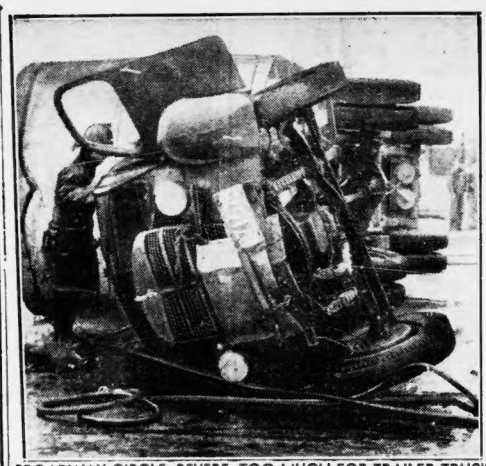

BROADWAY CIRCLE, REVERE, TOO MUCH FOR TRAILER TRUCK
Driver Badly Burned When Cab Burst Into Flames
Boston Evening American Photo

Girl-Attack Suspect Cuts Wrists, $25,000 Bail Set

Arrested in connection with an attempted attack on a Cambridge hospital student nurse today, Frank J. Sullivan, 52, Cambridge Civilian Conservation Corps worker, slashed his wrists in his jail cell with a razor blade in what police called an attempt at suicide.

Judge Robert Walcott ordered Sullivan, alias John J. Lycette, held in $25,000 for hearing March 9. Sullivan pleaded not guilty to both charges.

Rushed to Massachusetts General Hospital from the Lower Basin station of Metropolitan District police, Sullivan's wounds were treated and he was taken to East Cambridge District Court for arraignment on charges of breaking and entering and attempted attack on Miss Marion Hawkins, 22, in her room at the nurses' home.

IDENTIFIED BY GIRL

Miss Hawkins told police a man she identified as Sullivan entered her room and when she awoke he muttered:

"Keep quiet or I'll bash your head in."

He threw his arms around her, she told police, and she fought against his advances and managed to reach the light switch. She said the man left the room by a window when the light flashed on but not before she got a good look at him.

Her cries attracted the night superintendent of nurses, who called metropolitan police. A search of the hospital grounds proved fruitless, but Sergt. Harold Breen saw Sullivan sitting in the dark on Memorial drive and picked him up for questioning.

Lodged in a cell at the Lower Basin station after his belt and jack-knife were taken from him, Sullivan made his suicide try, police said, with a razor blade concealed in his overcoat lapel.

Police said Sullivan wore a CCC uniform similar to that described by Miss Hawkins as worn by her alleged assailant.

The accused man denied all connection with the affair and said he had been drinking in Central sq. earlier and did not remember anything after that. He said he lived on Foster st., Cambridge, before joining the CCC several months ago.

—FOR VICTORY: BUY BONDS—

WEATHER

OFFICIAL U. S. WEATHER

LOCAL — Continued relatively mild today, with temperature remaining well above freezing. Light to gentle winds today and early tonight.

MINIMUM	N. E.	TEMPERATURES	
BOSTON	35	Burlington	30
Concord	27	Hartford	32
Bangor	15	Providence	33

Coldest Day This Date—0 in 1886.
Warmest Day This Date—59 in 1874.
Moon Rises—8:26 p. m.
Moon Sets—7:20 a. m.
Length of Day—11 hrs. 18 mins.
High Tide—12:06 p. m.
Height of Tide—9 ft., 6 in.
Sun Rises—7:15 a. m.
Sun Sets—5:35 p. m.
Light all vehicles at 7:05 p. m.

5 MEN RESCUE HUMAN TORCH TRUCK DRIVER

A human torch as he raced from the flaming cab of his overturned trailer truck at the Broadway Circle of International h'way, Revere, John Vaughan, 23, of Valentine st., Cambridge, was saved from death today by the quick action of five men. The quintet, two of them sailors, threw him to the ground and smothered the flames with their coats and a blanket.

The truck was making the turn at the circle when the load shifted and the 10-ton trailer fell over on its side. The cab immediately burst into flames.

Vaughan managed to struggle out of the blazing wreck and started to run towards the edge of the road when he was seen by three men in a nearby gasoline station. They gave chase and were joined by the two sailors.

The three men, Frank Vasa of Messenger st., George Perullo of Fiske st., and Anthony Bello, all of Revere, followed Vaughan after grabbing a blanket from the station. They covered Vaughan with the blanket as the two sailors stripped off their pea-jackets and aided in beating out the flames.

—FOR VICTORY: BUY BONDS—

Army, Navy Seek Civilian Radio Men

The Army and the Navy today sent out calls for civilian radio experts with announcement that many jobs, paying from $1440 to $8500, are open.

Applicants should apply either at the U. S. Employment Service office at 9 Beacon st., or at the Board of Civil Service Examiners in the Postoffice building, Boston.

Filene's
SIXTH FLOOR

A salute to

"America's Sweetheart"

—a button-front housecoat in checks of red, or blue.

$1.69

Look patriotically pretty for breakfast-time and evenings at home. Gay looking, nicely fitting, big pockets on angle, shirred shoulders. Sizes 12 to 20—cotton, $1.69.

Filene's mail and phone orders filled while quantities last — Sixth Floor

Eire Holds Firm On Her Refusal to Give Naval Bases

By INEZ ROBB

International News Service Staff Correspondent

Having gone to Northern Ireland to report the arrival of the second AEF in Europe, I was still in Belfast when Prime Minister De Valera protested the arrival of American troops on Irish soil.

THIS IS THE FIRST of a series of uncensored articles about Eire by Inez Robb, star feature writer for International News Service and the Boston Evening American, who recently returned to America after a survey of wartime conditions in both England and Ireland. Mrs. Robb, who is herself of Irish descent, embarked on what was to have been a "sentimental journey" to Eire, only to find herself confronted with the grim realities of war and its impact on the lives and thoughts of Eire's people.

I was just about to embark upon a sentimental journey to Eire to visit the birthplace of my maternal grandmother, Joanna Crowley.

And this did not seem a very auspicious time for an American to embark upon a sentimental journey to Eire! Subsequently, however, I made the journey and it was an education in itself. At least, I left Eire feeling that I understood some of the problems confronting a small neutral nation trying to steer a course between the devil and the deep blue sea.

This misunderstanding between the United States and Eire is, I believe, predicated on two things: First, the average American's complete ignorance of Eire's internal political situation and, second, the grim determination of this small nation to remain neutral and retain the naval bases on which her neutrality so largely depends.

Inez Robb

EIRE'S STAND OUTLINED

In conversations with the political leaders of Eire, including the heads of the Irish Free State, and with citizens in every walk of life, I was told that:

(1) Eire will defend her neutrality and her bases from encroachment by any and all belligerents.

(2) Eire will not yield the bases to America any more quickly than to Great Britain or Germany.

(3) Eire wants no part of this war which she views as a war of two imperialisms.

(4) Eire is not pro-German. The British press itself agrees with Prime Minister De Valera's estimate that from 80 to 90 per cent of the people sympathize with the Allied cause.

(5) Eire distrusts both Great Britain and Prime Minister Churchill from traditional causes.

(6) Eire is prepared to deal sternly with internal as well as external elements threatening her neutrality. She has just passed what amounts to a drumhead court-marshal law to deal with remnants of the out-lawed Irish Republican Army, which has long waged its own war against Great Britain.

POLITICAL SITUATION

There is only one way to understand Mr. De Valera's denunciation of the arrival of our troops in North Ireland.

The crux of the sensitive Irish situation is the partition of Eire and Ulster.

For 20 years, Mr. De Valera has worked for the union of North and South Ireland, denying the de jure status of partition. If he had permitted the arrival of American troops in Ulster to go unchallenged, it would have been a denial of everything to which he has devoted his political life.

Indeed, it is not too much to say that De Valera's political future hinged on a strong protest against the arrival in Ulster of American soldiers. Certainly during my days in Eire, I talked to no one who was not 100 per cent behind the prime minister in his protest.

"You wouldn't stand for the landing of foreign troops on American soil, would you?" Eire patriots asked me time and again.

And when I answered "No," they inevitably added:

"Then you know how we feel about your troops in North Ireland."

(Tomorrow: Eire's position regarding her naval bases.)

EVELYN, HELEN, DICKIE, MARGARET AND RITA LOFTIN (L. TO R.)

Pippy, Spared Death of Chicken Thief, Happy With New Owners

CITY FAMILY ADOPTS CHICKEN-RAIDING PUP

While perched on a porch, gazing intently at a neighbor's chicken pen in anticipation of another of the raids for which he was doomed to die, "Pippy" the pup was adopted by new masters today and promised an acquittal.

The little black and white collie was taken by the Loftin family of Armadine st., Dorchester, from Mrs. Elizabeth Patterson, of Sharon, who said that while her six children loved the dog dearly, they were willing to give him away to spare him the death of a chicken thief.

"He looked as if he wanted a chicken dinner, just like Mrs. Patterson wrote," said 10-year-old Rita Loftin, one of the seven Loftin children who now become Pippy's new masters.

"When I thought of him being killed if he should steal one, I promised myself to treat him kind forever," she continued.

The Loftins were one of more than 300 families who had volunteered to take the dog.

As soon as he arrived at his new home in Dorchester, "Pippy" went for a romp with his seven new owners: Rita, Evelyn, 12; Helen, 6; Margaret, 14; Dickie, 3; Dorothy, 8 and Donald, 6.

"I think he will forget chickens," said Dorothy.

. . . ready TUESDAY at 9:30 A. M.

32nd ANNIVERSARY SALE

JORDAN MARSH COMPANY GREAT BASEMENT STORE

LOOK! SOLID MAPLE 3-Piece Bedroom Set

Consists of FULL or TWIN SIZE BED, CHEST and DRESSER with Hanging Mirror

$47.50

→*Solid Maple Bed.* Full or twin size. Rubbed to a beautiful, lustrous finish. Separately priced at $14.

→*Solid Maple Chest.* Designed like more expensive chests. 4 drawers; dovetail construction. 42" high, 15½" deep, 28" wide. Separately priced at $18.

→*Solid Maple Dresser With Clear Glass Mirror.* Three roomy drawers with dovetail construction. 33" high, 18" deep, 40" wide. Separately priced at $22.95.

Easy to Budget . . Basement Furniture, Use Bedford St. Entrance

Your Choice

Reg. $12.95 Each
ONLY
$7.95 EACH
25¢ Weekly

★ POSTER BED or
★ Modern METAL BED or
★ Resilient COIL SPRING or
★ Comfortable MATTRESS

A sensaticnal Value at today's market prices. Choose any article illustrated: the Poster Bed, the Panel Metal Bed, the Restwell Mattress or Resilient Coil Spring for Only $7.95. Pay Only 25c Weekly for Any Item. ALL SIZES. All Regular Finishes in Stock.

★ Colonial Poster Bed May Be Had in Mahogany, Walnut or Maple Finish.

MAIL THIS COUPON IF YOU CAN'T COME IN

SUMMERFIELD'S,
727 Washington St., Boston.
Tel. HAN. 8103.

Send me the items checked.

	Size	
Poster Bed $7.95	( )	☐
Modern Metal Bed $7.95	( )	☐
Coil Spring $7.95	( )	☐
Restwell Mattress $7.95	( )	☐

Enclosed find $1. I agree to pay 25c weekly on the balance.

NAME .....

ADDRESS .....

R-5-1

★ BOSTON STORE OPEN EVERY NIGHT UNTIL 9 P. M.

FURNITURE CLOTHING JEWELRY

Summerfield's

BOSTON STORE—727 WASHINGTON, Cor. STUART

★ BUY U. S. DEFENSE STAMPS AND BONDS

SOMERVILLE: (Davis Sq.) 212 Elm St.—WALTHAM: 274 Moody St.
Other Summerfield Stores at SALEM—LAWRENCE—MANCHESTER, N. H.

CIO Urges F. D. Free Browder

WORCESTER, March 2 — After one of the stormiest conventions in its short history, the Massachusetts CIO today was on record as approving of officers who are not citizens—and also the release by President Roosevelt of Communist Earl Browder.

The convention was thrown into turmoil just at the closing hour when Miss Mamie B. Santora of Leominster offered her resolution which would provide that all CIO officers in this state must be citizens.

Hardly had the cheers died down, when officials attempted to place the motion on the table. Blocked here, they submitted it to a voice vote which was taken three times.

VOTE CHALLENGED

Joseph Salerno, president of CIO in Massachusetts pleaded against its adoption, declaring it was discriminatory and not democratic. He then announced that the motion had been defeated by a voice vote although shouts challenging his decision rang out.

The resolution seeking presidential pardon for Browder was unanimous.

Browder is serving a four-year term for falsification of a passport.

Asserting that the convention already had recorded itself in favor of an all-out united effort of all the people to defeat Hitler, the resolution said that Browder had served one year of an "excessive term on a technical passport violation," and added:

URGES WAR EFFORT

"In accordance with traditional American civil liberties, we therefore urge upon President Roosevelt that he exercise Executive clemency for Browder and for all anti-Fascists."

"However, the Massachusetts CIO does not endorse any of the political philosophies of Browder or the Communist party."

The convention also urged all locals to set up active production committees to co-operate with management to insure maximum production so Massachusetts workers could turn out the materials of war "in a torrent that shall swamp and destroy the Axis."

—FOR VICTORY: BUY BONDS—

Teachers See Big Saving in Small Classes

Over-sized school classes are costing the city of Boston about $429,210 for re-educating children who are not promoted, Miss Marie L. Burke, president of the Boston Junior Elementary Teachers' Club, revealed today.

Her statement advocated the reduction of classes in grades four, five and six from 42 pupils to 35 pupils, and proposed permanent appointment of 90 teachers who have been holding positions under "temporary" rating.

—FOR VICTORY: BUY BONDS—

Total Moon Eclipse Visible Here Tonight

As if in keeping with the times, the moon will stage a blackout tonight with an eclipse which will become total at 8:21. At 7:33, the first trace of the earth's shadow will be discernible on the moon's face. Slowly, the deep copper-red shadow will spread, giving New Englanders a rare celestial show.

Even at the height of the eclipse, the outline of the moon will be faintly visible through the earth's deep shadow. The eclipse will end at 11:15 p. m.

SUMMERFIELD'S
. . . IS FAMOUS FOR FINE QUALITY FURNITURE AND EASY TERMS.

FIRST NATIONAL SUPER MARKETS

STEAKS
PORTERHOUSE • N. Y. SIRLOIN CUBE • BOTTOM ROUND
35¢ LB.

CHOICE RIB CUTS LAMB CHOPS LB 25¢
BEST KIDNEY CUTS LAMB CHOPS LB 35¢
MILDLY CURED CORNED BEEF FANCY BRISKET LB 29¢
COUNTRY STYLE SAUSAGE MEAT LB 29¢
FRESHLY GROUND HAMBURG LB 21¢
RINDLESS, SUGAR CURED SLICED BACON LB 31¢
Fillet of Haddock LB 23¢
Oysters For Stewing PT 33¢

Florida ORANGES Vitamins A-B1-C
Natural Color—Tree Ripened
SWEET • JUICY
2 DOZ. 39¢

McINTOSH (Vitamins A-C) APPLES NATIVE 4 LBS. 25¢
CALIFORNIA (Vitamins A-C) LETTUCE ICEBERG 2 HDS. 15¢
CARROTS (Vitamins A-B1-C-G) or BEETS (Vitamins C-G) 2 BCHS. 13¢
FULL PODS—(Vitamins A-B1-C) GREEN PEAS 2 LBS. 19¢

Evangeline EVAPORATED MILK
3 14½ oz TINS 25¢
Accepted by AMERICAN MEDICAL ASSOCIATION

SPAGHETTI or Macaroni White or Spray 3 8-oz. PKGS. 14¢
QUICK or REGULAR Quaker Oats 20-oz. PKG. 10¢
FINAST—Fancy Quality Ketchup 2 14-oz. BOTS. 25¢
FINAST—BAKING Chocolate 2 ½-LB. PKGS. 19¢
For Delicious Biscuits Bisquick 40-oz. PKG. 31¢
Ground Especially For You Kybo Coffee 2 1 lb. BAGS 49¢
'OLDE' STYLE Bread IT'S ENRICHED 2 20-oz. Loaves 17¢
FINAST Toilet Soap 4 BARS 19¢

MOTHER DIES AFTER SAVING SON IN FIRE

A Salem mother who went to the aid of her young son died at Salem Hospital today of burns suffered when flames swept their home on Naples rd., Salem.

The victim was Mrs. Delphine Jennings, 33, whose son, John, 10, and husband, Joseph W. Jennings, Boston and Salem attorney, also were injured. All three were carried out over ladders by firemen.

Two daughters, Patricia, 14, and Cathleen, 12, escaped from their second floor bedroom, along with Mrs. S. J. Allen, occupant on the first floor.

But the father and son were trapped in an attic room and Mrs. Jennings, hearing the boy's screams ran through flames instead of saving herself.

The trio were trapped in the attic when firemen arrived and ran ladders to a small window, through which they were carried down ladders to a waiting ambulance.

CELINA E. BARRETT, 4
Boston Evening American Photo

Child Roams In Court at Adoption Fight

Little Celina Elizabeth Barrett was the center of all the dispute but—least concerned of any—she roamed around Middlesex Probate Court today, muching crackers and hugging her doll.

Blonde, blue-eyed and four and a half years old, Betty is the subject of an adoption battle which opened today before Judge Arthur E. Beane.

Mrs. Emily Pride, 40, of Center ave., Belmont, who has had the child since she was three weeks old, seeks to adopt Betty, but the petition is opposed by the baby's mother, Mrs. Elizabeth Barrett of Bostonia ave., Somerville.

Mrs. Pride told Judge Bean the baby was left in September, 1937, by a friend of the mother who said $5 a week would be paid for the child's support.

"I have received altogether only $60," said Mrs. Pride. "The last money I got—$25—was on Jan. 19, 1938.

"Except for the clothes the baby had worn when she came—and they lasted until she was seven months old, I've never been supplied with clothes for her."

In all the four and a half years, declared the witness, the mother has visited her daughter only three times.

Last November when she wrote Mrs. Barrett something should be done about the baby's future, the mother said she knew of a home where Betty could be placed without charge, Mrs. Pride said.

"I said that if there was going to be any adoption, I should have first choice," he testified.

Under cross-examination, Mrs. Pride admitted Mrs. Barrett had said she never would allow anyone to have the baby.

2 ELOPERS FIND LOVE IS FICKLE, SUE

SALEM, March 2—Mrs. Helen (Hines) Goode of Intervale ave., Saugus, testified in Probate Court today her husband, Walter R. L. Goode, was a brush manufacturer, and gave her "the brush off" the day they married in November, 1938.

Charging desertion, she told Judge John V. Phelan:

"He told me he wanted to be frank; that he still loved me and wanted to be friends, but that he really was in love with another girl and had married me to spite her."

She testified they eloped to Seabrook, N. H., after an acquaintance of only a month, and that on that same day they returned to their parents' homes. She said she "waited and waited" for him to start a home, but that he continually dodged the matter.

Her petition and those of two other women and a man were taken under advisement.

An annulment was sought by 18-year-old Mrs. Eleanor (Stevens) Curtis of Marion st., Lynn, on the grounds that she married her high-school sweetheart, Laurence E. Curtis, Jr., 21, when she was 16.

They also eloped, she said, to Seabrook in October, 1940, and Curtis, then 18, induced her to give her age as 18.

Afterwards, she testified of spending months trying to persuade him to make a home for her, and finally he quit high school and got a job. But then he began going with another girl "and told me to stay out of his sight," she said.

Desertion was grounds for a suit brought by Mrs. Isabel B. Ackley of Amesbury against Laurence E. Ackley who, she testified, never returned to her after taking his mother to her home following Thanksgiving dinner in 1937.

They were married in 1921, she said. She asked custody of four children.

William Baschuk, Peabody grocer, sought a divorce on grounds of desertion. He testified that "other guys" probably were the reason why his wife packed up and left in November, 1938.

—FOR VICTORY: BUY BONDS—

MDC Building Has Raid Test

A surprise air raid test, set off by Governor Saltonstall, sent more than 100 Simmons College girls and 650 employes of the Metropolitan District Commission scurrying to safety today on the fourth and fifth floors of the nine-story MDC building in Somerset st.

The governor pulled the switch that sounded the alarm in the MDC building, and, at the same time, the Simmons College girls, social service and secretarial students, were similarly notified in nearby buildings in Allston and Somerset sts.

The Simmons girls swiftly filed out of classrooms and along the street to the MDC building, thence climbing the stairs to the 4th and 5th floors, where danger from bombs is less than on the top or lower floors.

The Governor declared the test a success.

Husband and Wife Half His Age Make Up Again

Everything seemed cleared up today for the Swansons of Roslindale, when Ernest K. Swanson, 49, and his 22-year-old wife left West Roxbury court arm in arm after she had withdrawn an assault and battery charge.

Swanson, who testified a year ago in a separate support hearing that he married the girl after ending a romance with her mother, was first in court Feb. 16 on the assault and battery charge. He pleaded not guilty and the case was continued until today for disposition.

But today the lawyer for Mrs. Loretta Barry Swanson, former nurse at Boston State Hospital, told Judge Daniel W. Casey that the couple were living together again and had adjusted their differences, the wife wishing to drop the charge.

Judge Casey questioned her, and she agreed with what the lawyer had said, and added that Swanson had "promised to behave."

Last June the life lost the separate support suit, Probate Judge John V. Mahoney dismissing her petition and telling her he believed Swanson had done everything required of him and that it was her duty to follow her husband home.

MRS. LORETTA SWANSON

Swanson had testified to keeping company with her mother, Mrs. Mary Barry, Commonwealth ave., Allston, widow, and Loretta had testified that he went out several times with her mother before the marriage.

STEAMED IN CREME
"Brush Fluff" Hairdo

Special Offer — Any Style
Machine or Machineless Oil Permanent Now--$2.50
$5 Creme Oil-Wave Special $3.50
Luxurious Shampoo and Individual Finger Wave 75c Complete
Breck's Oil Shampoo & Wave $1.25
Recondition Streaked and Greying Hair — with Roux Shampoo Tint
DORSAY BEAUTY SALON
7 WEST ST.—Near Cor. Wash. St.
Walk In Service. DEV. 8066. Open Until 8 P.M.

FOR TONIGHT SAY "GOOD NIGHT"
to colds' miseries. Slip away from achey muscles, sniffles, into sleep. Here's double help that acts almost instantly. Rub with Penetro. 25c. Use as directed. PENETRO

"Smart Set Functions," by Betty Alden, appears on the woman's page every day in the Boston American.

BUHL MANAGER'S SALE

Choice! 10 SMART FRAME STYLES
Don't Wait! Come In Now and SAVE! Our Low Price Excludes Lenses, Examination and Professional Service! All Superfine Quality!
$5.00
ALL BUHL GLASSES
Made in Strict Accordance to Your PHYSICIAN'S EXAMINATION
EASY CREDIT! TERMS AS LOW AS 50c WEEK!
BUHL 52 SCHOOL ST. ACROSS FROM CITY HALL
CAMBRIDGE, 678 Mass. Avenue

CAN HELP WIN the WAR Phone HAN. 0200
A COLLECTOR WILL CALL
Wastepaper Consuming Industries

Gilchrist's
BARGAIN BASEMENT

POLKA DOTS! BORDER PRINTS! FLORALS! SHIRTWAIST TYPES! BUTTON DOWN THE FRONT STYLES!
SPRING FROCKS
that look twice this low price! $2.99
See the expensive looking Paisley type prints! See the slenderizing border prints! See the pastel or navy ground polka dot frocks! Fine quality rayon fabrics, well tailored and nicely finished Misses', juniors' and women's sizes
BOSTON BASEMENT and WALTHAM BARGAIN BALCONY

WOMEN'S FASHION SHOES

Many open toes! Pumps! Sandals! Oxfords! Ties! Also New Sport Styles! Many usually $3 & $3.95
$1.69
Peppy new styles, plenty in wanted Spring Navy! Sleek kidskin, gabardine and patent. Also black and beige shoes. Even moccasin type sport shoes in white, brown or smoke. Seconds are slight flaws, do not affect the wear!
BOSTON BASEMENT ONLY

USE THRIFT CHECKS IN GILCHRIST'S BASEMENT
UP TO 6 MONTHS TO PAY. NO MAIL or PHONE ORDERS.

BALLROOM DANCING GUARANTEED
IN only 4 LESSONS
"MY REPUTATION IS YOUR PROTECTION"
PROF. RITTER DEVA
177 TREMONT ST 7330
TAP DANCING TAUGHT

South Boston Church to Open New Novena

In honor of St. Francis Xavier, the Apostle of the Indies, a novena of grace will begin at the 12:20 noon mass Wednesday in SS. Peter and Paul's Church, Broadway, South Boston, the "church of novenas." There will be three other services daily at 3, 5:20 and 8 through March 12.

The novena will be preached by the Rev. Robert Hunter, S. V. D., of Miramar in Duxbury, the procurator-general of the Society of the Divine Word.

R. H. WHITE'S BASEMENT

SALE of
SABLE-DYED CONEY
Fur Coats
$36

Like the real thing with the new "bell" sleeves, small collar and swagger back. Sizes 12 to 20, 38 to 44. Plus 10% tax.

MAIL AND PHONE ORDERS HUB. 7430 TRO. 7430

DOUBLE YOUR DRESS ENSEMBLES WITH
Redingote Coats
Navy or Black Rayon Crepe
$3.99

For wear right now as an ensemble with your plain or print dresses. For wear, as a coat, during warmer weather. Sizes 14 to 20, 38 to 44 and 46 to 52.
MAIL OR PHONE ORDERS HUB. OR TRO. 7430

It's the Rage!
NEW 2 PIECE
Jerkin Suits
IN GAY SPRING COLORS
$1.99

- Lovely spun rayon.
- Button back jerkin.
- Flattering square neck.
- Powder blue, aqua, rose or beige. Pleated skirt.
- Sizes 12 to 18.

OUR BEST-SELLING
Coat Dress
Easy to slip on and off — irons flat — makes you look slim as a pencil. Blue or rose. Sizes 14 to 44.
$1
MAIL AND PHONE ORDERS HUB. 7430 OR TRO. 7430

AT NO INCREASE IN PRICE!
Guaranteed
6 MONTHS' WEAR OR FIVE NEW PAIRS

6x1 RIB MEN'S SOCKS
5 PAIRS $1

PLAIN COLORS
- BROWN
- BLACK
- NAVY
- GREY
- GREEN
- MAROON
- WHITE
- ASSORTED COLORS

- REGULAR LENGTH
- ANKLE LENGTH

If five pairs wear out within six months, return all five pairs and five new pairs will be given you without charge. Sizes 10 to 13.

MAIL AND PHONE ORDERS. CALL HUB. OR TRO. 7430 DAILY UNTIL 9 P. M.

MAIL AND PHONE ORDERS HUB. 7430 OR TRO. 7430

$1.65 to $1.95 NYLONS
$1.35 pair

500 Are ALL-NYLON; 800 with LISLE TOPS & FEET
AT THIS LOW PRICE BECAUSE IRREGULARS (BUT CAN YOU TELL?)
- Sizes 8½ to 10½.
- Cocoa bark (dark beige).
- Honeycomb (light beige).

Sanforized Play-Alls
FOR SMALL FRY
79c ea.

OVERALLS have bib top, cuffs, suspenders. 3 to 8.
JACKETS in stripes with two pockets, belt. 3 to 8.
SHORTS have bib top, cuffs, suspenders and pockets. Sizes 3 to 6.
● *Wine* ● *Blue* ● *Green* ● *Tan*

MAIL and PHONE ORDERS ON TWO OR MORE. HUB. OR TRO. 7430 DAILY UNTIL 9 P. M.

MARSHALL WARNS AIR RAIDS LIKELY

Washington, March 2 (AP)—The Senate passed and sent back to the House a $32,762,747,900 military appropriations bill today after being informed by Gen. George C. Marshall, chief of staff, that the United States must carry the war to the enemy.

Approval of the measure on a voice vote came quickly after Sen. Austin (R.) of Vermont, had read to the Senate a letter from Marshall explaining that the Army must disregard some pleas for soldiers to guard continental installations because it could not permit "the greater portion of our armed forces and our valuable material to be immobilized within the United States."

Forecasting isolated air raids on this country, Gen. Marfshall said such forays might constitute a part of a plan to prevent American efforts to "engage our planes and ground troops as far as practicable offensively in distant theaters."

"The time has now come," the letter said, "when we must proceed with the business of carrying the war to the enemy and not permitting the greater portion of our armed forces and our valuable material to be immobilized within continental United States.

"The enemy, calculating on public reactions, is undoubtedly employing submarines close in shore for the purpose of restraining our efforts to engage our planes and ground troops so far as practicable, offensively in distant theaters.

"Further, I feel that we must expect isolated air raids of a few planes directed against us for no other purpose than to create a public reaction which will adversely affect the sound military purpose of defending America by engaging and defeating the enemy in theaters distant from our shores."

—FOR VICTORY: BUY BONDS—

Court Hears El Audit Plea

The full bench of the Massachusetts Supreme Court today took under advisement the petition of State Auditor Thomas J. Buckley to compel the trustees of the Boston Elevated to permit him to examine the books of the road.

The hearing was based on exceptions made by the state auditor from the ruling of Supreme Court Justice Stanley E. Qua, who dismissed the petition in January on the grounds that the state auditor did not have the authority to make such an audit.

Atty. William Shaw McCallum, representing Buckley, contended that operation of the Elevated by the trustees is a state activity because the state guarantees dividends to stockholders.

McCallum argued that the Department of Public Utilities merely has the duty of seeing that carrier companies obey the law.

Atty. Willis P. Downey, for the trustees, contended that the court had no jurisdiction in the case because it was not brought by the attorney general.

—FOR VICTORY: BUY BONDS—

DOCK STRIKE POSTPONED

ST. LOUIS, March 2 (AP)—A strike of AFL longshoremen in the State grain warehouse department here which was to have started today was postponed pending Gov. Forrest C. Donnell's reply to a new proposal advanced by the union.

Advertisement

Gas on Stomach

What many Doctors do for it

When excess stomach acid causes gas, sour stomach or heartburn, doctors prescribe the fastest-acting medicines known for symptomatic relief—medicines like those in Bell-ans Tablets. Try Bell-ans yourself, at first sign of distress. They neutralize acid, relieve gas, and bring comfort very quickly—yet are not a laxative! Only 25c, at drug stores. If your very first trial doesn't prove Bell-ans better, return bottle to us and get double your money back.

"WORTH LOOKING INTO"—OUR WASHINGTON STREET WINDOWS ARE THE BEST IN TOWN

R. H. WHITE'S

Imagine Owning Such Fine Slips at This Price!

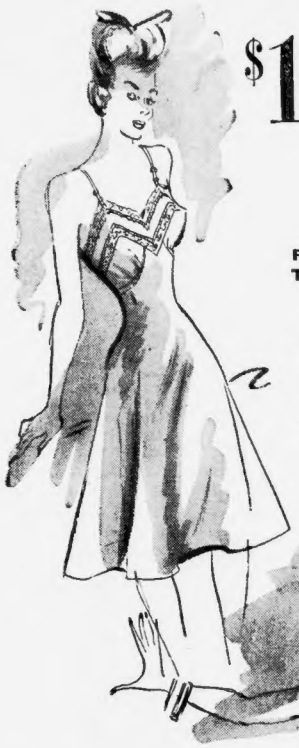

$1.19

RAYON SATIN LACE-TRIMMED "SISSIES"

Lovely lace-trimmed slips, made of fine quality rayon satin, (shadow-proof), with wide adjustable shoulder straps. The yokes are lavishly lace-trimmed. Tearose only.

Sizes 32 to 44.

RAYON TAFFETAS WITH NYLON STITCHED SEAMS

A tailored beauty that looks much more its unbelievable low price! The seams are overstitched with nylon, and you know how nylon wears! 8 delectable new spring colors; sizes 32 to 44.

tearose	white
green	rose
red	navy
blue	black

BUDGET LINGERIE
WHITE'S THIRD FLOOR

Clearance

GET ALL THE BLOUSES YOU NEED IN THIS SALE OF FEW OF A KIND

Sample Blouses

Usually $3.98-$4.98

$2.69

SIZES 32 TO 38

Do you need a tailored or dressy blouse? Long or short sleeved model? Plain or floral print? Crepes, jerseys, or satins in lovely rayon fabrics. Even 100% wool jerseys and 20% wool and 80% rayon flannels for wear with your slacks, are included in this exciting group! Few and one of a kind, so remember the early bird!

BLOUSES—WHITE'S SECOND FLOOR

HAND-PRINTED 52"x52" STEVENS

Luncheon Cloths

88c

Hurry in for these gay cloths, hand printed in rich floral designs on ecru cotton in combinations of red-and-blue, turquoise-and-wine, wine-and-red or gold-and-brown. Your table will be cheery with these laundered, ready-to-use cloths. Printed in the U. S. A.

TABLECLOTHS—WHITE'S THIRD FLOOR

Rewards for News Tips Raised to $100

Here's your chance to make some extra money.

One hundred dollars in cash prizes and 50 pairs of guest theater tickets will be awarded by the News Tip Editor of the Boston Record-American-Sunday Advertiser each week for the next two weeks for the most exclusive news and pictures sent to these papers.

If you are on the spot when news occurs call LIBERTY 4000. You may have the story that will win the top award. Get your story in first and send along any pictures you can take. We will develop the pictures.

Every week the News Tip Editor awards prizes of $25 for the best news and pictures sent in to these papers. For the next two weeks these awards have been boosted $75 bringing the total to $100 each week, in addition to the 50 pairs of tickets for the Loew's State and Orpheum Theaters where the picture "Woman of the Year" opens Thursday.

M-G-M's film starring Spencer Tracy as a sports scribe who has difficulty acclimating himself to the pseudo-political friends of his columnist wife, Katherine Hepburn, promises to be Hollywood's most authentic portrayal of newspaper people.

Look around you. News doesn't happen a thousand miles away. It happens right in the street you live, every day of the year. Be observant and send your news in first.

The best and most exclusive stories and pictures submitted during the week will be given the top awards. Other prizes will be given for news tips and pictures of real value.

All you have to remember is to call LIBERTY 4000 when you SEE or HEAR of NEWS. We do the rest.

—FOR VICTORY: BUY BONDS—

Taunton Man Held In Hit-Run Death

BROCKTON, March 2—Police held a Taunton man today in connection with the alleged hit-run death of John B. Martin, 51, of Center st., who succumbed to injuries received in a West Bridgewater crash.

His companion, Paul Shimkus, 31, is on the danger list at Brockton Hospital. Both men were riding in a car which was struck by another machine which fled, police said.

—FOR VICTORY: BUY BONDS—

Auto Struck by Train, Maynard Woman Hurt

SUDBURY, March 2—Mrs. Carrie King, 50, of Brooks st., Maynard, was under treatment for lacerations and bruises at Concord Hospital today after her automobile was struck by a Boston & Maine gasoline train at the South Sudbury crossing.

The train came to a halt with the victim's machine wedged under the pilot of the gasoline car.

MONEY BACK Guarantee!

You must be satisfied with your PERMANENT or we refund your money!

GENUINE ALUMINUM PADS USED NO SUBSTITUTES!! Reg. $3.95 Now Complete $2.50

Machineless Permanent

The ideal comfort wave —no wires, no heat, be "at ease"! Reg. $5.00. NOW $2.95

Du Barry Beauty Salons

5th Floor, Rm. 507, Dexter Bldg. 453 WASHINGTON ST Ph. DEV. 2071. Open Till 8 P.M.

Cambridge, 631 Mass. Ave. Central Sq., Rm. 215. ELiot 8870 191 Union Street, Lynn, Bay State Bldg. Phone LYNN 5-8979. Open Evenings. Other Du Barry Salons in Brockton, Worcester, Lawrence, Providence, Fitchburg, New Bedford

WIN CASH, TICKETS — For news tips and pictures, the Record-American - Advertiser is awarding, for the next two weeks, cash prizes totaling $100 each week, plus 50 pairs of tickets for Loew's State and Orpheum theaters at the presentation of "Women of the Year," which stars Spencer Tracy and Katharine Hepburn.

Brain Operation To Save Youth

Specialists at City Hospital prepared today to perform a rare brain operation on John A. Sinowski, 18, of Antwerp st., Cambridge, in an effort to save the life of the youth, critically injured in a mysterious attack.

Failing to respond to treatment in Cambridge, he was transferred to Boston for his life-or-death operation. Meanwhile, Cambridge authorities are pressing a search for his assailants.

The boy, employed in a Cambridge rubber factory, was found outside the plant Friday night by the watchman, Harry McCarthy, and removed to Cambridge City Hospital in a terribly battered condition. He had evidently been bludgeoned and kicked unmercifully.

He has never regained consciousness and could thus give police no help in locating his assailants.

HOODS' EMPLOYES BUY BONDS FOR BOMBERS

Continued from Page 3

will be another evidence of the state-wide CO-OPERATION which will assure MASSACHUSETTS of a place of honor on the roll of states when FINAL VICTORY is won.

Mr. Burns wrote further that "over 12 weeks ago, members of the ice cream refrigeration department of the Boston ice cream branch formed a BOND CLUB, and with weekly contributions are purchasing BONDS, Members of the Milk Route Sales organization also are participating through the direct purchase of STAMPS in milk branch offices.

"Employes of H. P. Hood and Sons endorse the Boston Record-American, Sunday Advertiser BUY BOMBERS WITH BONDS campaign. The BOND CLUB joins in this endorsement and pledges their continued support."

BUY BONDS FOR MASSACHUSETTS BOMBERS!

The exact figure to date is $15,952,181, more than enough to pay for 62 BOMBERS, many of which will be identified with MASSACHUSETTS.

SPEEDS DAY OF VICTORY

But, remember, there's no goal in this campaign except FINAL and COMPLETE VICTORY over the Axis.

That takes BOMBERS in huge quantities. Not 60 . . . not 100, 500, or even 5000 . . . but unnumbered BOMBERS.

BONDS WILL BUY BOMBERS.

The more bonds and stamps Massachusetts buys the closer comes the day of victory. Perhaps some day in the not-too-distant future a communique from the fighting front will read:

"The Jap battleship MIKADO was sunk today by a MASSACHUSETTS BOMBER."

Could any loyal Massachusetts citizen ask more for his purchases of BONDS and STAMPS? And, furthermore, every BOND and STAMP purchased to buy BOMBERS is redeemable with interest.

The greatest government in the world stands behind every bond and stamp. Financiers, labor organizations, fraternal and religious groups, always careful in their investment activities, wholeheartedly and without reservation endorse BONDS and STAMPS!

BUY BONDS FOR MASSACHUSETTS BOMBERS.

BUY THEM TODAY!

THE GROWING LIST

Here is a list of bond buyers:

Members of International Ladies Garment Workers Union	$3,500,000
Mass. Co-operative Bank League	3,000,000
Amalgamated Clothing Workers of Mass.	3,000,000
Credit Union League of Mass.	1,000,000
United Elec., Radio and Machine Workers	1,000,000
Mass. State Council Knights of Columbus	1,000,000
American Jewish Congress, New England Division	1,000,000
Mass. School Children	500,000
Mass. Members, B. P. O. E.	250,000
H. P. Hood and Sons Employes	200,000
Sons of Italy, Mass. Grand Lodge	200,000
Mass. Dept., American Legion	100,000
Mass. Dept., V. F. W.	100,000
New Haven R. R. Credit Union	100,000
M. C. O. F.	100,000
Aleppo Temple, A. A. O. N. M. S.	100,000
International Hod Carriers Building and Company Laborers Union, A. F. of L.	100,000
Cleaners & Dyers, Local 183	100,000
Liberty Mutual Insurance Co, Employes	80,000
Boston Post Office Employes Credit Union	60,000
Int. Brotherhood of Firemen and Oilers, Local 3, of Boston	50,000
New Haven R. R. Yard Employes	50,000
V. F. W. Auxiliary	50,000
Worcester Local, Steel Workers Union	50,000
Electrical Radio and Machine Workers Union, Greater Boston Members	50,000
Mass. Dept. Disabled American Veterans	35,000
Boston Postal Employes	25,000
Mass. Retail Gasoline Dealers	25,000
I. J. Fox, Boston	24,000
Boston Police Relief Ass'n	23,000
National Shawmut Bank Employes	15,000
Sally Keith	13,500
American Chapels Credit Union	10,000
New England RKO Theaters	10,000
City of Boston Employes Credit Union	10,000
Building Service Employes Union	10,000
American Airline Employes	10,000
Chauffeurs and Teamsters Union, Local No. 22	10,000
Internal Revenue Employes	5,000
Eastern Electric Co.	5,000
Harold G. Kern, Record-American and Sunday Advertiser	5,000
Women's Italian Club of Boston	5,000
Somerville Firemen's Relief Fund	2,000
Rose Mary Amodeo	2,000
Newfoundlanders Mutual Benefit Assoc.	2,000
Donald L. Robinson, Jr.	1,500
Sons of Italy, Junior Division	1,000
Nicholas Grasulio	1,000
Boston Emblem Club, No. 10	700
Mass. State CIO President	500
Louis J. Lodi, Skelton st., Somerville	500
Mrs. Catherine Whelton	150
Harry O. Plummer (Foxboro)	100
Nicholas J. Morrissey	100
Kenneth J. Taylor	100
Corp. Walter E. Selfridge, Chandler Field Army Air Corps	100
Louis Fox, Boston American driver	50
Ruth M. Cleary	50
Miriam Mendelsohn	50
Mrs. Elizabet Follen and daughter	50
Iona Lucas, Dorchester	50
Mrs. Priscilla Ryan, Commonwealth ave., Allston	25
Melvin Goldstein	25
Harold Lear	25
William Mortimer	25
W. R. Glancey	25
Mr. and Mrs. Walter L. Hughes	25
Muriel G. Freedman, West End	25
Iona Starr Craig, Arlington	2
E. M. and E. Griffiths, West Somerville	2
Mrs. Mattie E. Magee (No. Berwick, Me.)	1
Mrs. Edith F. Wendall	1
Total	$15,962,181

—FOR VICTORY: BUY BONDS—

Anti-Aircraft Firing To Start on Cape

The 36th Coast Artillery Brigade today announced plans for anti-aircraft firing and warned all users of boats, ships and aircraft to stay clear of the vicinity of Scobton Neck, Sandwich, for the week March 3 to March 10, inclusive.

The danger zone extends 10 miles off shore bounded on the east by a line running due north from Sandy Neck Light and on the west by a line joining Horn Light and Monomet Point.

—FOR VICTORY: BUY BONDS—

5000 More Pins, Member Cards, Mailed to Army

Another 5000 Junior Army insignia pins and red, white and blue membership cards, were being mailed today to New England recruits. Last week the initial shipment of 5000 received from the factory was distributed to the first 5000 boys and girls who enrolled. With distribution of the second lot of 5000 today, all but 3000 members will have received their pins and cards. The third lot is expected to be mailed later in the week.

Money for your INCOME TAXES on a monthly payment plan

YOU can borrow to pay your 1942 federal income tax if you use the new TAX LOAN SERVICE now available through the Shawmut "INSTALMENT LOAN PLAN."

Cost is remarkably low, and repayment may be spread over periods from six months to one year, in equal monthly instalments. Life insurance protection generally is provided, thereby relieving your family and estate of a possible expense which they otherwise would have to pay. You need not bank here to use this service.

To be sure of *a check each quarter* for income tax payments, find out now about Shawmut's new TAX LOAN SERVICE under the "INSTALMENT LOAN PLAN."

All arrangements for Tax Loans can be made by mail. Phone, write, or call at any of our 17 offices listed in the Telephone Directory or at our new "*Drive-In*" Branches, 494 Gallivan Boulevard in Dorchester, near Milton . . . 1850 Centre Street, West Roxbury . . . and 160 Dudley Street, Roxbury.

The National Shawmut Bank

Shawmut Instalment Loan Plan

QUICK HELPFUL FRIENDLY SERVICE

Listen to John Barry with "Frontline Headlines" — WBZ-WBZA — Mondays, Wednesdays, Saturdays — 9.30 p.m.

LEARN TO DANCE

HARKINS' DANCE STUDIOS

342 MASS. AVE. (at Hunt.) COM. 1302. For Years Boston's Smart Dance School. Private Lessons.

COMPLETE COURSE $8

For Trot, Waltz, Tango, Rhumba, Etc. Special Attention Beginners & Middle-Aged. Expert Young Lady Teachers. Hours 10 A.M. to 12 P.M.

"Look for the HARKINS' Neon Sign"

TABLE PADS MADE WITH ASBESTOS TOP

$1.49 Sensational SALE

LIMITED TIME ONLY! BUY NOW!

Up to 65x48". Extra leaves up to 12 inches 69c.

Made to Measure to Fit Any Shape Table

★ Phone or write and representative will call at your home for measurements. No charge for this service within 35-mile radius.

UNITED TABLE PAD CO. 31 Bedford St. Phone LIB. 5135

WE MAKE EVENING CALLS

BLONDIE — America's Most Popular Comic — By Chic Young

Terrorized Thousands Flee Burma for India

By DANIEL DE LUCE

ON THE PEGU FRONT, Burma, by Courier to Mandalay, Feb. 28 (Delayed (AP)—"The bad men are cutting us with long knives."

Thus, with pleading faces and dark hands uplifted in a gesture of prayer, peasants leading an ox-cart migration of 4000 Indians from the Pegu district tell me of hardships on their long, perilous trek up the Burma road.

For more than a mile this swarming, dusty caravan of refugees—wooden axles screeching, bikes wobbly, cripples shuffling at the less wanderers among the big wheeled carts covers the highway's broad border of sal laterite.

There are 4000 souls here but they are only a fraction of the 100,000 Indians in Burma most of whom now seek the safety of their homeland.

WAILS OF ANGUISH

Correspondents on duty at the front in American "jeeps" must wait half an hour to clear a narrow driveway through them.

In halting English, lean, tired natives with home-made spears and swords and only bits of gray cotton cloth around their loins, call for help.

"Sahib, we have no money, little food and water. We must keep moving without rest. If any of us stray the bad men with long knives attack and rob and kill," they say.

"Won't His Majesty's government protect us, sahib?"

In the countryside, where there no longer are police, looting is rampant and Indian laborers, who always were hated by the Burmese national extremists, now are the undefended victims of whatever bands care to ambush them during their snail's pace plod northward.

STORK IN REFUGE SWARM

They can go only a few miles a day yet they have 400 miles to Mandalay and then 250 more difficult miles westward to the Indian border.

Babies have been born on this migration since last week. Their mothers ride in straw piles on the carts.

Stubbled Paddy Fields are the camp sites at night, set up in the fashion of American pioneers of the west with the carts ringed around for security.

SOVIET-JAP WAR SOON, IS U. S. VIEW

By KINGSBURY SMITH

International News Service Staff Correspondent

WASHINGTON, March 2 Responsible quarters in Washington today believed Russia and Japan probably within the next six months.

This belief is based on several factors some of which cannot be disclosed. Two of the fundamental factors which are known to the world, however, are:

1—The Soviet government's conviction that Japan eventually will attempt to gain control of Vladivostok, long regarded by Tokyo as a potential dagger pointed at the heart of the Japanese empire.

2—Premier Stalin's belief that Japanese militarism constitutes the same danger to world peace as Hitlerism.

At present Soviet troops to [illegible] and Japanese troops in Manchuria [illegible] Soviet [illegible] Japanese [illegible] Soviet [illegible] Russia [illegible] Japan [illegible] Soviet [illegible] Japan [illegible] Japan [illegible] Japan

Junior Army Lesson Helps Care of Feet

Below is the sixth lesson on Physical Fitness, especially prepared for the Junior Victory Army by Joe McKenney, associate director, physical education, Boston public schools.

By JOE McKENNEY

LESSON SIX

"A sound mind in a sound body" should be the aim and objective of every youth, and every member of the Junior Army should start today to make his body stronger from the tip of his toes to the top of his head.

Defective feet are a menace to your good health. Foot growth is attained early in life. Therefore, the earlier you begin to strengthen your feet, the better and stronger they will be.

A building is only as sound as its foundation. Your body is only as sound as your legs and feet. The following exercises will strengthen your feet so that you will have a good foundation for your body. Do all of these exercises in your bare feet.

POINT TOES IN

1—Walk a straight line feet pigeon toed—pointing your toes in will strengthen your feet; pointing your toes out will weaken them.

2—Curl your toes under, contracting and relaxing alternately the muscles of the feet, rolling your weight to the outside of the foot.

3—The "rocking" exercise, with heels raising and sinking, your toes turned in slightly and your weight on the outer side of the feet.

4—Cross one leg over your knee. Hold your knee so that all movement comes from your foot. Now describe a half circle with your foot—down, in and up.

5—Place a marble, pencil or golf ball on the floor. Practice picking up the articles by curling your toes.

GRIP WITH TOES

6—Place a thick book on the floor and stand on it with your toes over the edge. Keeping your weight on the outer sides of your feet, try to grip the side of the book.

Til foot exercises must be done regularly to prove beneficial. If these exercises do not strengthen your feet, by all means see a competent physician. Exercise will never cure a structural fault in a foot.

Your shoes are very important to your health. Be sure you wear shoes of correct design and fit.

The next Physical Fitness lesson will appear in tomorrow's Evening American. Don't miss it.

—FOR VICTORY: BUY BONDS—

STRENGTHENS FEET—Stand on thick book and try to grip the side with your toes.

ECONOMY OUT OF FARM BILL SENT SENATE

By ARTHUR F. HERMANN

WASHINGTON, March 2 (INS)—Ignoring economy recommendations and boosting President Roosevelt's budget request for farm spending, a House appropriations sub-committee today sent the $835,000,000 agricultural supply bill to the floor, where a heated fight is expected.

Drafted after lengthy secret hearings by the agriculture sub-committee, the measure carried additional direct authorizations which may increase farm expenditures $212,000,000 over the President's request, and swept aside recommendations by the Byrd economy committee that $150,000,000 be saved by abolishing the federal security agency and the farm tenant program.

While the legislation reduces direct appropriations by $423,000,000 under last year's spending, it headed for a tough session because of boiling charges of maladministration and extravagance in the Agriculture Department and indignation over "farm bloc" pressure.

Presaging a floor fight, the committee report on the bill took issue with Secretary of Agriculture Wickard's proposals to sell surplus agricultural commodities at less than parity levels.

On the other hand, urban members struck out at "Communist" influences in the administration of farm-aid programs, particularly in the establishment of collective or co-operative farms.

Pretty Boy Posters Out for Army, Navy

NEW YORK, March 2 (AP)—Uncle Sam's soldiers and sailors are going to be more rugged in future paintings and drawings.

The Salmagundi Club, composed of many well-known artists, decided to toughen up its pictures after appeals by President George Lober and Lt.-Comdr. Griffith Baily Coale of the Navy.

Maj. Eliot Says:

Jap Drive on India Via Burma Doubtful

BY MAJ. GEORGE FIELDING ELIOT

The Japanese advance in Burma continues and the British situation there becomes more difficult daily. Successive British defense lines on the Salween and Bilin rivers have been overrun and now the British are fighting along the Sittan river, which the Japanese appear to have also crossed.

The encirclement of Rangoon is threatened and that great seaport has been stripped of its military stores and establishments. What could not be taken away has been reported destroyed more thoroughly it is to be hoped than at Penang and elsewhere in Malaya.

Maj. G. F. Eliot

The Japanese are reported at one point only five miles from the Rangoon-Lashio railway feeder for the famous Burma Road. Other Japanese forces are reported in Northern Thailand preparing for an invasion directed toward Mandalay, though in this part of the country the terrain presents tremendous difficulties, so that the Japanese may not be able to move rapidly.

CHINESE ARE MASSING

This Japanese concentration is perhaps to be defensive in character since Chinese troops are massing for a drive on Chiengmar, a move which will threaten the flank and rear of the Japanese invading forces farther south.

If Rangoon falls the Japanese will not only have cut the Burma Road, they will also deprive the British of their only remaining defended port in this area. When troops are available the Japanese could then proceed with the cleaning up of Dutch forces in northern and central Sumatra and with this accomplished they would be in full possession of the Strait of Malacca and would have at least one clear route of access to the Bay of Bengal and the Indian Ocean.

CALCUTTA IN PERIL

The great Indian ports of Calcutta and Madras and the Island of Ceylon would then be in grave peril, and access to them by sea seriously impeded if not altogether cut off. Ceylon would become a base position of vital importance and if the British could hold it it would still impose a check on Japanese naval operations; but if it should fall into Japanese hands it is difficult to see how British shipping could reach India at all, for then Japanese raiders could then operate without much difficulty in the Arabian gulf blockading Bombay, Calicut and Karachi.

Exclusive

A direct overland advance by the Japanese from Burma against India is always a possibility. Yet there are no roads and railways, the terrain is exceedingly mountainous and rugged and long preparation would be required.

SETBACK IN THAILAND

Strategically, the most serious effect of the Japanese successes in Burma seems likely to be an Allied counter-offensive into Thailand, directed toward cutting off Japanese positions on the Malay peninsula.

If strong Allied forces could be built up in Burma, as might have been possible with the passage of time, such a thrust would have presented most attractive possibilities when there was sufficient arms, planes and equipment for it.

But Burma is just as inaccessable from India as India is from Burma, and if the Japanese succeed in capturing important centers in Burma it may prove a long and bloody business to dislodge them from that country.

SUPREME Marseille BRAND CALIFORNIA Wines

59¢ QT.

SUPREME 1935 VINTAGE 79c qt.

Old Supreme Brand 1934 Vintage $1.00 qt.

21% Alcohol by Volume

Supreme Special Mellow DRY BURGUNDY 1937 VINTAGE $1.75 gallon

VINTAGE LABELS ON BOTTLES

SUPREME WINE CO. INC. BOSTON

Bonded Winery No. 11

ESCAPE STOMACH ULCER MISERY

(due to hyperacidity)

Many sufferers obtain swift, comforting relief with DUOGEN TABLETS. Try DUOGEN TABLETS for relief of ulcer and stomach pains, indigestion, gas pains, sour stomach, bloating, and heartburn due to hyperacidity. Simply take after meals . . . follow liberal suggested diet list enclosed. Money back if you don't get relief. DUOGEN TABLETS are sold at better drug stores. Price 75c. Send today for free sample to the Duogen Company, Dept. 33 Watertown, Mass.

Advertisement

Piles—Get Relief Now

Millions of sufferers in the last 30 years have found a way to get quick relief from the itching and smarting of piles. They use a delightful cooling, soothing and astringent formula—Peterson's Ointment. No wonder one sufferer writes, "The itching and smarting were relieved, and I slept all night. Peterson's Ointment is marvelous." 35c a box, all druggists, 60c in tube with applicator. Money back if not delighted.

ST. JOSEPH WORLD'S LARGEST SELLER AT 10¢ ASPIRIN

ENROLLMENT BLANK

Open to All Boys and Girls 10 to 18 Years Old

I wish to enroll in the Junior Army of New England and do my share in defense.

NAME _____ AGE _____

Print Plainly With Pencil

STREET ADDRESS _____

CITY _____ STATE _____

Fill out and mail this coupon. It enrolls you as a member. If, in addition, you want the red, white and blue Junior Army Pin, enclose ten cents (well wrapped) with this coupon.

Mail this blank to Junior Army, P. O. Box 228, Boston

Artiste Stylists are always familiar with the newest styles. Pompadour, Feather Curl Cascade, Forehead Brush Curls, Inverted Curls, etc.

Restyle Hair Dress and Shampoo 60c

Restyle Haircut by Mr. Karl 50c

Hair Tinting Roux or Clairol $2.00 up

STEAMED IN CREAM PERMANENTS

For Your New Shorter Hair-do

$3.50 Wave — Now $2.50

$4.50 Wave — Now $3.25

$5.00 Wave — Now $3.75

$7.50 New Creme Oil Wave — Now $4.95

With or Without Appointment

Artiste Shoppe

Open Evenings Immediate Service

310 DEXTER BLDG., 453 WASHINGTON ST., PHONE LIB. 1442

DENTAL PLATES

A Specialty

Practice devoted to the making of NEW DENTAL PLATES

ALSO PLATES REPAIRED

UNITED DENTAL SYSTEM

P. B. Djinivis, Surgeon Dentist

P. S. Nottis, Plate Technician, Inc.

175 TREMONT STREET

For Ailing Watches!

WATCH—Cleaned, Repaired $1.50 UP 1 Year Guarantee

CRYSTALS 15c CROWN & STEM 40c COMPLETE.....

Any Shape While U Wait

MAIN SPRINGS.....60c

MONEY TO LOAN WE BUY OLD GOLD, SILVER, WATCHES

FEDERAL Watch Hospital

178 FEDERAL ST. at South Station, BOSTON

Beauty hints by Arline Gould, every day in the Boston American.

WAR TAX BILL OF 9 BILLION NOW LOOMS

By GRIFFING BANCROFT
International News Service Staff Correspondent

WASHINGTON, March 2—On the eve of long-awaited congressional consideration of the record war tax bill, a strong move developed among Democratic members of the House Ways and Means committee today to increase President Roosevelt's revenue program by another $2,000,000,000.

Secretary of the Treasury Morgenthau is slated to appear before the committee tomorrow with detailed suggestions as to how the presidentially requested $7,000,000,000 in general war taxes can best be imposed.

While details of the Treasury's forthcoming tax proposals were not available as yet, officials said the recommendations will include:

Raising personal income taxes from the present starting rate of about 10 per cent—the rates payable March 15—to 20 or 25 per cent, with similar increases up the line, and with provision for collecting at the source, I. E. deductions from payrolls or other incomes. This is expected to raise some $2,500,000,000 in new revenue.

Sharply increasing corporation income taxes and excess profits levies to raise between $2,500,000,000 and $2,750,000,000.

Broaden the number of commodities subject to excise taxes, and increase the rates to raise about $1,000,000,000.

Plug loopholes and increase estate and gift taxes to raise between $750,000,000 and $1,000,000,000.

Committee Chairman Doughton (D.) of North Carolina, himself, has refused to be bound by the President's figure of $7,000,000,000, stating "we must raise as much as we reasonably can it may be more than that or it may be less."

Jap Invasion Force Drives on Bandoeng

Continued From Page 2

Americans, who with Australians and British made up some thousands of reinforcements for a slim Dutch army variously estimated at from 100,000 to 250,000.

Indicating that a crucial stage had been reached in the plans of the Dutch defenders, the Netherlands command said nothing concerning the landing fighting.

But for all eyes to see was the stream of taxicabs and camouflaged trucks loaded with green-clad Dutch and Malayan reserve troops which rumbled down the volcanic slopes toward the northern coastal plains.

REPORT JAPS TRAPPED

There the invaders had established footholds in three places on Saturday night.

(A Reuters dispatch to London from Java said there was reason to believe that in the counter-attack the Allied troops already had cut off the Japanese column which had penetrated 40 miles inland to Soebang, within 30 miles of Bandoeng.)

Aneta, Dutch news agency, said the Japanese had attempted no more landings on the island since last night, and a special communique of the high command pointed to the probability that the terrific hammering of Dutch and American planes may have upset the Japanese schedule of reinforcement.

The communique said a smashing attack by Dutch fighter planes Sunday sank nearly every one of the heavily-laden barges engaged in landing men and tanks from 20 transports near Rembang.

Swooping low with light bombs and machine guns, the fighting planes overturned and sank the barges, set afire tanks which had been put ashore on the beaches and caused others to be dropped into the water, the communique said.

DUTCH LIST NAVAL SUCCESS

It was this beachhead near Rembang which threatened Soerabaja, the Dutch naval base at the eastern end of the island.

The extensive fleet of Dutch torpedo boats also has gone into action, along with submarines, to extend the toll of 27 Japanese transports and warships sunk, damaged, beached, or burned out, the communique disclosed.

The communique said one torpedo boat had sunk a flotilla leader, adding one to yesterday's total of 25 ships sunk or damaged of the approximately 50 transports and 20 warships sent by the Japanese on this expedition.

By flotilla leader, Navy men usually mean a large destroyer used by the commander of a group of destroyers.

Allied planes continued strong in the air, maintaining a continuous "ferry service" with bombs between their bases and the beachheads, and driving off enemy planes which caused two air raid alarms here this morning.

ALLIES SEIZE OFFENSIVE

The Japanese planes apparently were attempting to operate from distant bases in Sumatra, Bali and Borneo, and they were able to give their troops little support.

To combat the column which had driven in from Indramajo toward Bandoeng, all but military traffic was ruled off the roads and it was all moving in one direction—toward the front.

"In the present phase of the battle against the invasion no particulars can be given about the development of the action," the communique said.

To impede the Japanese the Dutch were demolishing bridges and railways everywhere along the line of the enemy advance, putting into operation long-rehearsed plans.

Carrying out the scorched earth policy they had followed earlier in Celebes, Borneo, Sumatra and Bali, the Dutch put the torch to everything of value where they were forced to retreat.

—FOR VICTORY: BUY BONDS—

Separate Air Force for Army

Continued from Page 3

relating to procurement, storage and issue.

Officers now in charge of branches transferred by the order will hold their offices until reassigned to "suitable" duties.

OFFICERS IN COMMAND

They are: Lieut.-Gen. Arnold commander of the air forces; Lieut. Gen. Lesley J. McNair, commander of the ground forces, and, Maj.-Gen. Brehon B. Somervell, head of the supply service.

The order is effective March 9 and will remain in force during the war and for six months thereafter.

It further authorized the Secretary of War to prescribe such functions, duties and powers of the commanders of the various forces and commands of the Army of the United States and the agencies of the War Department and to issue such detailed instructions regarding personnel, funds, records, property, routing of correspondence and other matters as may be necessary to carry out the order.

"Such duties by the Secretary of War," the order said, "are to be performed subject always to the exercise by the President directly through the chief of staff of his functions as commander-in-chief in relation to strategy, tactics and operations."

The President's broad authority vested in him by the first war powers act, approved Dec. 18,

Rise in Coal Prices Seen for New England

Increased cost of maritime transportation because of the war today brought prediction of increases in the price of bituminous or soft coal from Allen M. MacLeod, fair trade advisor to the major coal merchants of New England.

MacLeod based his prediction on increases in war risk insurance and seamen's wages and the overall cost of seagoing transportation with the explanation that 60 per cent of the soft coal reaching New England is brought here by water.

FINAL MARKDOWNS
FUR COATS $15.00 up
BUY NOW OUT THEY GO!
BEAUTIFUL FUR COATS FROM OUR FINANCE DEPT. SIZES FOR MISSES AND WOMEN ALL GENUINE FURS YOU MUST SEE THEM
Special lot mink Dyed Dur ceals $9.75
A super lot of beautiful fur trimmed cloth coats $5.00
MAX'S LOAN OFFICE
185 BROADWAY BOSTON
3 Blocks From Metropolitan Theatre

BERMAN—BOSTON CAMBRIDGE
RADIO ENGINEERS SINCE 1918
4 STORE SALE!
1942 ZENITH AUTOMATIC PHONOGRAPH-RADIO COMBINATION
$104.95 TAX INCLUDED!

1 HOUR DELIVERY
During this DOUBLE ALLOWANCE SALE Berman's will give you DOUBLE the trade-in ALLOWANCE for your old radio
★ Features ★
● Plays 10-12" records or 12-10".
● Permanent type needle.
● Rotor Wavemagnet.
● Tone Control.
● 3 Gang Condenser.
$1 Weekly
QUANTITY LIMITED
BERMAN RADIO
RADIO ENGINEERS SINCE 1918
62 STUART ST. Near Tremont St., Boston Open Wed., Fri., Sat.
30 TREMONT ST. Near school st., Boston Open Sat. Eves. Till 9
20 STUART ST. Near Washington Open Wed. Eve.
CAMB. STORE—526 MASS. AVE., CENTRAL SQ.
Open Thursday and Saturday Evenings

YOUR FACE VALUE GOES UP WITH OUR NEW WINTER STYLES

$2.00 Credit Off Push-Up
Permanent. A beautiful push-up wave, that needs no finger waving.
END CURL $1.50 Get Next Popular Helena Curtis $1.00
Beautiful curls round your hair easy to keep
COMPLETE BEAUTY SERVICE
UNITED PERMANENT WAVE
8 WINTER ST., SUITE 404
LIBerty 6983 4th Floor

SUPERFLUOUS HAIR
MRS. HADLEY SPECIALIZES in removing this condition permanently. Her FAMOUS PREPARATION has a 30-year reputation. No Electricity—Satisfaction Assured. Use at home or treatments if often. Free demonstration. Prepared and sold only by
Mrs. W. W. Hadley, 175 Tremont St.
Hours 10 a. m. to 6 p. m. Tuesdays & Thursdays 10 a. m. to 2 p. m. Saturdays
Write and send stamp for information

Tests during 10 years' research showed
LISTERINE USERS had FEWER COLDS!
Fight the menace of colds intelligently. Remember that in tests conducted during ten years of research, those who gargled Listerine Antiseptic twice a day had fewer colds, milder colds, and colds of shorter duration than those who did not use it. So be on guard! Gargle full strength Listerine Antiseptic at least twice a day.
BE WISE... AT THE FIRST SIGN OF A COLD SEE YOUR DOCTOR

IN THE ARMY THEY SAY: CAMELS!

IN MY OUTFIT WE DON'T SAY CIGARETTES, WE SAY CAMELS. THEY'RE FIRST WITH MEN IN THE ARMY
CAMELS ARE FIRST WITH ME, TOO. THEY HAVE THE MILDNESS THAT COUNTS
CAMEL
TURKISH & DOMESTIC BLEND CIGARETTES
Actual Sales Records in Post Exchanges and Sales Commissaries show the favorite cigarette with men in the Army is Camel
Camel
THE CIGARETTE OF COSTLIER TOBACCOS

MRS. ROOSEVELT SAYS: **Exclusive**

Happier Era for Mankind Looms

By ELEANOR ROOSEVELT

SEATTLE, Wash., Sunday—I was happy to have our son, Franklin, Jr., and his wife lunch with me on Friday in New York City. He is still rather weak from his appendectomy, and the doctors tell me it will be a little while before he can return to his destroyer. Destroyer duty in winter requires great physical activity, and, since he has not been home since some time in October, we are rejoicing in having a chance to see him, even though one never likes to go through operations.

On Friday afternoon I saw a number of people in New York City, and in the evening I started by air for Seattle, Wash. We seem to have an epidemic of appendix operations in the family, for I heard that our daughter, Anna, was to be operated on Monday morning.

I imagine every mother feels a particularly close tie with her daughters. Fortunately for me, my son-in-law, and the children in his family, have grown very close to me, and we want to be together both in times of anxiety and happiness.

I cannot help being tremendously grateful for the fact that I am able to go to my children when they need me. I know so many mothers who go through great anxiety when, for financial reasons very often, they cannot bridge the space which lies between them and their children.

The only day on which I shall regret not being able to be home this week is the fourth of March, for the President always feels that there is a spiritual significance attached to that day. Nevertheless I think that out here, and in every home in the country, we can think back to the inauguration day of 1933, and the difficulties which faced us then, and say a prayer in our hearts.

WE HAVE COME through many difficulties and made some dent on the solution of the problems which faced us then. We will, I am sure, continue to have steadfastness and courage to go through this even greater crisis and meet the unknown future with undaunted determination to carry through to a happier era for mankind.

I never cross the continent by air without being grateful for this method of transportation, which makes space so insignificant.

Traveling is always an opportunity for me not only to read, which is a refreshing stimulant but also to look at the vastness of our nation and reflect upon our tremendous opportunities which we are not yet using to full advantage.

—FOR VICTORY: BUY BONDS—

Salmon Roll

On fish days during Lent, serve a delectable Salmon Roll. To make it, roll out a recipe of biscuit dough to a rectangle about ½ inch thick. Spread with a mixture of salmon, sharp-grated cheese, chopped onion, and milk. Season well with salt. Roll up jelly-roll fashion and bake to an even toast brown in a hot oven (400 deg. F.) about 45 minutes. Other fish such as tuna may be substituted for the salmon with equally tasty results. Tomato sauce is good over this economy special.

Birthday Horoscope

By FRANCES DRAKE

Monday, March 2, 1942

IF TODAY IS YOUR BIRTHDAY—A steady, responsive soul, one who has clear vision, intuition and fine judgment but who may at times be too self-effacing to exploit properly your own talents. Can be specially successful in a diplomatic career, scientific or artistic profession. Whatever you undertake seriously can be a success. Think in terms of co-operation, unity, the best interests of ALL. Avoid feverish haste, irregular eating and other harmful habits.

LUCKY NUMBER—37.

LUCKY COLOR—Beige.

Send 15 cents and large self-addressed stamped envelope to Frances Drake, Boston Evening American, Box 2228, Boston, for an individual horoscope, personal guide and lucky calendar for the first six months of 1942, giving the day and month you were born.

—FOR VICTORY: BUY BONDS—

Puzzle Solution

Puzzle Appears on Page 35

G	A	R	B	■	S	H	Y	■	R	A	F	T
A	L	E	E	■	L	I	E	■	O	V	E	R
S	A	G	A	■	A	N	T	E	D	A	T	E
P	R	U	D	E	N	T	■	M	E	L	E	E
■	■	L	E	A	D	■	S	U	N	■	■	■
S	P	A	R	S	E	S	T	■	T	O	S	S
P	A	T	■	T	R	I	A	L	■	P	O	T
A	R	E	A	■	E	N	T	I	R	E	L	Y
■	■	■	P	E	R	■	U	S	E	R	■	■
S	C	O	P	E	■	R	E	P	L	A	N	T
C	O	V	E	R	L	E	T	■	E	T	A	H
A	M	E	N	■	E	A	T	■	N	O	M	E
B	A	N	D	■	A	L	E	■	T	R	E	Y

Courtesy Tip

Don't be one of those "dead heads" who are always looking the other way when it is time to pick up the check or find the change.—Mrs. Beeckman.

War Map in Color
Follow Army, Navy Activities

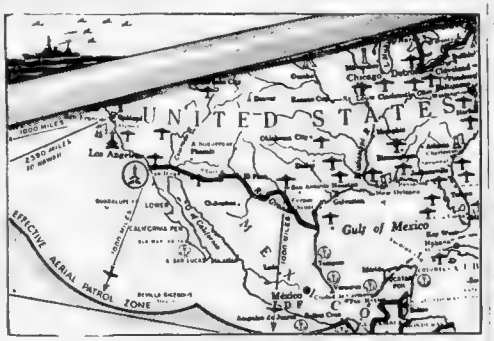

FULL SIZE OF MAP 20 BY 27 INCHES

Every day new and unheard-of-places are in the war headlines! Where will our Army and Navy fight next? Where will Hitler make his next drive? How far are we from his bombers?

With our new World War map you can find answers to many puzzling questions.

The section of map shown here gives the location of naval bases (the small black warships) along our Western coastline.

On one large naval operating base on the Coast is shown with a ship in a white circle, at San Diego.

American air bases are shown by small black planes on our map.

Strategic points over the whole world are given in our new war map, prepared by Boston Evening American. It includes also a Western Hemisphere Defense Map and one of the Far East. Shows all nations in color; gives air distances, important war facts. Size 20 by 27 inches.

Send 15c (plus one cent to cover cost of mailing) for our war map, "Military and Naval Map of World War II," to Boston Evening American, Home Institute, 109 West 19th st., New York, N. Y. Write plainly your name, address, and the name of map.

KIMPTONS AMONG FLORIDA SOJOURNERS

Dr. and Mrs. Arthur H. Kimpton of Boston are enjoying long, lazy days in the Florida sunshine during their late winter sojourn at Sea Crest Manor, Hollywood, Fla.

A&P SELF-SERVICE

U. S. NUMBER ONE "MAINE" CONSUMER PACKAGE—"REGALO"
POTATOES 15 lb bag 35c
(or) 50 LB. BAG $1.15
Fine Firm Excellent for Storage

Salmon Coldstream PINK 1 LB CAN 17c
Mellowheat CEREAL 28 OZ PKG 12c
Juice Unsweetened GRAPEFRUIT 46 OZ CAN 17c
Prem LUNCH MEAT SWIFT 12 OZ CAN 28c

FANCY SELECTED SPRING LAMB CHOPS
RIB 25c LB | KIDNEY 35c LB
Tender, well-meated, well trimmed

Hamburg FRESHLY GROUND LB 21c
Bacon SUNNYFIELD SLICED LB 31c
Thick End CORNED BEEF LB 31c
Guaranteed—Heavy Steer Beef!
STEAKS
Port'house, N. Y. Sirloin, Cube or Bottom Rd. 35c LB
Fillets FANCY SCROD LB 23c
Smelts FANCY MEDIUM LB 15c
Mackerel FANCY CAPE LB 8c
Oysters SANITARY PINT PT 33c

MILD CHEESE WHITE OR COLORED LB 29c
ANN PAGE MACARONI or SPAGHETTI 2 8 OZ PKGS 9c

Lewandos
CLEANSERS—DYERS
THIS WEEK'S Cleansing Suggestions
TIES 15c ea. (4 for 50c) (3 for $1.00)
SWEATERS "Style Control Cleansed" 50c
Ladies' SKIRTS Cleansed and Finished 50c up
BLOUSES Pl. Silk or Cotton 50c up
Men's Cotton-Wool SLACKS Cleaned & Pressed 60c up
Men's Felt HATS 75c Cleaned Like New
SHOPS
BOSTON ... CALL WATerlown 8500
WATERTOWN, 1 Church St
CAMBRIDGE 35 A Brattle St
BROOKLINE 1740 Beacon St
NEWTON CTR., 1274 Centre St
WELLESLEY 32 Church St Wellesley 1888
QUINCY 9 Seville St Granite 4780
SALEM, 7 Lively St Salem 1800
WINCHESTER 8 Thompson St Win 1750
WORCESTER, 26 Pearl St Wor. 4-8885
WATerlown 8500

Lewandos
Suggests you have
DRESSES SUITS • COATS DYED
Smart BLACK
Stylish NAVY
$2.95

New *under-arm* Cream Deodorant *safely* Checks Perspiration

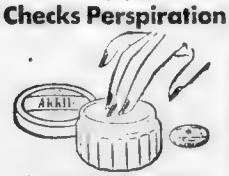

1. Does not rot dresses or men's shirts. Does not irritate skin.
2. No waiting to dry. Can be used right after shaving.
3. Instantly checks perspiration for 1 to 3 days. Removes odor from perspiration.
4. A pure, white, greaseless, stainless vanishing cream.
5. Arrid has been awarded the Approval Seal of the American Institute of Laundering for being harmless to fabrics.

Arrid is the LARGEST SELLING DEODORANT. Try a jar today!

ARRID

39¢ a jar — At all stores selling toilet goods (also in 10¢ and 59¢ jars)

DOUBLE ACTION AGAINST COLDS!

1 Builds up body resistance when vitamin A is low.
2 Soothes coughs and throat irritation due to colds.

Because it does these two things, millions call for Father John's Medicine at the first sign of a cold due to a lack of vitamin A. Profit from their experience. Get the two-way action of Father John's Medicine—and get results.

FATHER JOHN'S MEDICINE

NOW USED OVER 85 YEARS

"My Day," by Eleanor Roosevelt, is a regular feature in the Boston American.

Shopping With Priscilla Price

Dearest Anne,

Play Shoes of 1942 At Clyde's—$2.19

Here's the sandal that smart girls won't be without—it's light as a feather—and so good looking and comfortable that you'll never want to take them off. With platform soles and wedge heels. All sizes in natural or red. Clyde's Shoe Store is at 455 Washington St. Mail orders 10c extra.

Elizabeth G. Sparkes

Electric Needle Specialist

It would take a huge filing cabinet to hold all the grateful letters Miss Sparkes has received from former patrons! In her 22 years of successful experience in removing superfluous hair permanently she has received thousands of such letters. Miss Sparkes uses the Short-wave Method of hair removal, which removes hair permanently and quickly. She also uses the 40-needle or 100-needle machine, the only one of its kind in Boston. Recommended by physicians. Miss Elizabeth Sparkes, 120 Tremont St., Room 333. Han. 7532.

Fur Coats Remodeled, $20 Bolero Jackets, $12.50

EDWARDS, that talented furrier, can transform old Fur Coats into smart new 1942 models—he will completely re-style and remodel your coat for $20, lining included. Smart capes, made from old fur coats, $7.50, lining included. Expert relining, material included $8. Additional skins extra. No deposit required. EDWARDS FUR Shop, 160 Tremont St., 2nd floor. Dev. 8930. Est. 19 years. Will gladly call at your home.

Short Wave Treatment, Now $1

Everyone can now enjoy short wave treatments for removal of unwanted hair on any part of the body. At Fine's Electrolysis work is done by experienced operators. One treatment will convince you. Ask to see medical, Hospital and patients' reports. Fine's Electrolysis, Room 560, Little Bldg., 59 Boylston St. Tel. Hub. 6522

You'll Love Harry's 3-Inch Cut Permanents

9 A. M. $4.00 Scissor or Feather Cut

If you like waves easy to care for, appreciate expert hair cutting and restyling, Harry is a well known authority on permanent waves. His LANOLIN OIL or machineless oil permanents are beneficial to the hair and cost but $5 complete with new hair dress and cut. End permanent, $3. Harry's New Haircut, Shampoo and Wave, $1. HARRY'S BEAUTY SHOP, 453 Washington St., 8th floor, Dexter Bldg., Room 817, DEV. 8047. Open evenings. Either with or without appointment. Children's permanents, $3.00.

Here's the "Bobby," a Saucy, Lovable Little Beret—at Filene's, $1.98

This drape you please softie is destined to be seen everywhere this spring—Campus country Fifth-city street—on or off duty. You'll wear it with your suits, your sweaters and skirts—your slacks. It's a clapper little waist cap's becoming to everyone! And, it's just perfect for blustery days. Edelen has sold rafts of them. I don't wonder because it really is a most becoming [illegible] and comes in [illegible] you can think of. [illegible] with open—like [illegible] — black — [illegible] — and — [illegible] and white. You're taking no chances when you [illegible] because the headsize is adjustable. See it in Filene's Hat Shop Second floor, Rear. Mail orders or phone Hubbard 1-5200

Madame Yvonne Repeats Her Steam Oil Permanent, $5 Complete

Indeed this is NEWS — [illegible] Madame Yvonne [illegible] of the month BUT [illegible] price of her Steam [illegible] for a limited time to only $5 [illegible] by now, you know what a fine [illegible] is! It's in complete [illegible] the present trend—soft [illegible] —brushed up away [illegible] and plume shaped. You'll simply love it! Don't forget only $5 complete at Yvonne's Beauty Centre, 127 Tremont St. (opp. Park St.) Open 9 A. M. to 9 P. M. HUB. 0315.

Brand New Discontinued Royal Portable Typewriter at Raphael's For Only $22.75

Raphael's, New England's largest typewriter house, offers this brand new discontinued Royal portable typewriter at this low price for a limited time only. No more when these are gone! An opportunity to own the popular Royal portable for only $22.75. Today their stocks are complete. Many models cannot be replaced. If you are in the market for a typewriter better buy now. $1 a week—and don't miss this amazing money saving value at E. A. Raphael Co., 49 Bromfield St., Boston, Hancock 8585, or Quincy store at 1442 Hancock St. Portable typewriters rented, 3 months $5.00. Boston store open Wednesday evenings till 8:30.

For a Roux Oil Shampoo Tint— You Simply Must See L. Max, Jr.

If your spirits sag when your hair becomes gray, dull, drab or uninteresting, lift them with Roux Oil Shampoo Tint! With this color shampoo L. Max can brighten your whole outlook by giving your hair soft, lovely sheen, sparkling highlights, natural looking color. For treatment that will help you feel and look like a different—and younger—woman, make your appointment today. And ROUX Oil Shampoo Tint is easy to use at home, too. Home treatment bottles are $1.10 and $1.65. Comes in twenty-two glorious shades from the lightest blonde to the deepest black and is so easy to apply yourself. The Roux Oil Bleach is 75c. Mail orders filled—check—money order or C. O. D. Plus 10% Federal Excise Tax. Send strand of your hair for color when ordering by mail. Caution—use only as directed on label. Consultation free—prices moderate. L. MAX, Jr., 145 Tremont St. DEV. 7069.

You'll Love the "Skaterina"! This Princess-Lined Rayon Gabardine, $8.95

[illegible] walking right out of Jordan's Thirty-mile Suits [illegible] It's a dress that will [illegible] "we and she" in the [illegible] of school! Shown [illegible] [illegible] [illegible]

Beauty

YOU CAN BE BEAUTIFUL—Bette Davis' hair could be classified as naturally being one of the exquisite blonde "topaz" shades which Arline Gould today says are tops in smartness and beauty. Through a new method of "blonding" hair tones are not only changed, but the hair itself is reconditioned and brightened.

FOUR SMART TOPAZ TINTS IN NEW OIL LIGHTENER

By ARLINE GOULD

IT'S IN THE South . . . that Barbara Hutton Reventlow has changed the shade of her hair to topaz blonde . . . a deeper, more subtle and jewel-like tone than it was before. They say it's breath-takingly becoming . . . and . . . if we needed any . . . it's further proof that this sensational development in hair coloring is being snatched up by the smartest of beauty-seeking girls, from debutante to cafe society notable to stage celebrity

Oddly enough, the topaz range of blonde shades (there are four of them, all achieved by a special oil lightener which is neither a tint nor a dye) is anything but showy . . . it's spectacularly beautiful in a natural way, with emphasis on exquisiteness of tint and a high, gleaming luster

This method of "blonding," as it's called, is to be had in salons . . . but it has also been put together in simplified form for home use! And 50 cents is the amazingly small price . . . for the oil lightener which brightens, conditions as it lightens.

Consider the proof of its really good effect on your hair . . . after it's used you may go blithely on with a permanent, knowing it will be successful. Recalling old-fashioned bleaching and its hazards, you can marvel at that!

Of the four topaz tints, we rather think that the Reventlow took "smoke topaz," which is a clear, light blonde tint without golden or reddish highlights. If you have mousy brown hair this is wonderful for it

"Gold topaz" adds sparkling, golden highlights; "madeira topaz" is marvelous for dark-haired girls who like winey glints of red in their hair. On lighter hair it gaves a warm chestnut tone. And "rose topaz" is a gay approximation of natural strawberry blonde!

To learn all about this "blonding" oil conditioner, phone Arline Gould, LIBerty 4000, except the week-end, or write, care of the Boston Evening American, enclosing a stamped, self-addressed envelope.

NEWS FOR MODERN WOMEN

FOOD

By Martha Lee

WHEN YOU NOTICE APPETITES lagging in your family do you know what to do about it? Pre-spring weather may be the cause, but that shouldn't disturb you, for that's the time for homemakers to introduce more fresh fruit salads and desserts dishes with plenty of appetite appeal that only tangy, fresh flavors can give.

Large-size navel oranges on the market this season will help to accomplish these aims, and more, too. Oranges supply natural fruit sugars. They are grand for appetizers, salads, desserts, or when used in combination for sweetening other foods. Often when oranges or orange juice are used in a recipe no additional sugar is added. Orange juice now replaces other beverages that require sweetening

Many cooks have a section in their recipe files just for navel orange uses. Here are additional, inexpensive, tested recipes to add to the group. None of these recipes call for sugar

Try using the large-size oranges for the following recipes because they're most plentiful now and they're the "best buys," since less fruits are needed for a determined amount of juice or meat

ECONOMY FRUIT CUP

1 cup orange sections
¾ cup orange juice
1 cup long, slender, red-skinned apple pieces (unpeeled)
½ cup shredded dates
2 tbsp. lemon juice

Combine ingredients. Serve very cold. Makes 6 to 8 servings. For dessert, serve larger portions.

ORANGE NUT BREAD

2 tbsp. butter
1 cup honey
1 egg
2¼ cups all-purpose flour
3 tsp. baking powder
½ tsp. salt
1 cup all-bran cereal
1 cup orange juice
1 tsp. grated orange peel
¾ cup nut meats

Blend butter and honey. Add egg and beat well. Sift together the dry ingredients. Take out about one-half cup and mix with the nut meats. Add about half the dry ingredients to the egg and honey mixture and incorporate well. Add all-bran cereal and orange juice and peel, then remaining flour and the nut meats. Pour into a well-greased loaf pan, the bottom of which has been lined with wax paper. Bake in a moderate oven (300 to 325 deg. F.) for 1¼ hours

CHOPS WITH ORANGE

6 lamb, veal or pork chops
Melted butter
Sliced oranges
Salt, pepper and paprika

Trim fat from thick chops and dip in melted butter. Oil broiler well and broil chops 8 minutes. Turn and place a thick slice of peeled orange on each chop. Broil 8 or 10 minutes longer. Sprinkle generously with the seasonings. Serves hot. Makes 6 servings

It is recommended that we eat one salad of fresh vegetables or fruit daily. This rule, given by one of the country's foremost nutritionists several years ago, is still an excellent one. In winter days, however, it is sometimes difficult to find these "fresh" vegetables and fruits. Lettuce, cabbage and celery we now have the year around. Winter fresh fruits are provided, too, in apples, avocados, bananas, grapes and oranges

A decorative and appetite appealing combination of "fresh" winter fruits is found in the pictured salad. A shallow salad bowl is lined with crisp lettuce. Banana fingers and grape clusters are then centered on it within an encircling ring of orange slices. Grapes add contrast to this plate, but may be replaced by cherries

DELICIOUS winter fruit salad bowl with sweet French dressing.

or any other colorful fruit in season.

To slice oranges, remove outer skin and membrane down to juicy meat. Cut with a sharp knife in even slices. Save the juice that escapes in slicing the oranges and dip banana fingers in it to keep them light.

An excellent dressing for this or any fruit salad is:

SWEET FRENCH DRESSING

½ cup lemon juice
½ cup salad oil
1 tsp. salt
1 tsp. paprika
2 tbsp. sugar
¼ cup red jelly

Shake or beat well before serving

The Correct Thing
by Elinor Ames

FORK—NOT KNIFE!

A boiled potato is broken with the fork.

Today's Food Bargains

Meat counters reveal only minor price changes today. Leg of lamb is lower than last week and ground beef generally higher. Many beef pot and oven roast prices win the attention of buyers.

Lamb: Leg, lb.	**29c**
Lamb: Fores, lb.	**15 to 21c**
Beef, Ground, lb	**23c to 33c**
Beef Roast: Boneless Chuck, lb.	**35c**
Beef Roast: Bottom Round, lb.	**33c to 39c**
Yellow Turnip, lb.	**3 1-3c**
Cabbage, lb.	**4c to 6c**
Broccoli, lb.	**12c to 15c**
Oranges, 2 doz.	**39c to 49c**
Grapefruit, 5 for	**25c**

(These prices are quoted by the Mass. Dept. of Agriculture.)

Fashion

THERE ARE SOME most intriguing new hats that look as though they'd come out of the accessory department . . . but draped and frilled with the positive hand of a millinery genius. It's true enough that frilly collar makings go into these hat confections, and true that they're turned out by knowing hands . . . Walter Florell designed these hat and accessory pairings. Left, starched chiffon jabot and hat trimmed with a rose; right, a tremendous ruffled muff bag and hat to match. Both girls pick up the flowery motif in diamond clips fastened to ears, neckline, muff and hats!—ANNICE BRINK.

YOUR BLOUSE WITH SUIT MAY BE SOFT, FRILLY

By BETTINA BEDWELL

IT IS now evident that the biggest suit season in years and years is not going to be a severe and tailored looking season. The folks who design blouses and hats and other accessories that are going to be worn with such suits have taken care of that.

There is a customer-thirst for blouses that are exceedingly soft and frilly, so I'm told by the departments selling such things, and the designers, sensing this well in advance, are ready with a huge crop of this kind of waist.

Pastel colored blouses with jabots and soft and flattering collars are much wanted. Blouses made of eyelet embroidery in clear white and in color also are importantly demanded

And lace-trimmed waists are no less significant. A white cotton lace blouse, shown No. 1, is very popular, too. It is trimmed with narrow ruchings of white organdie, and the jabot collar can be worn closed or open in a deep V-shape.

To add to the prettiness of your suit-scape, a hat like the black pail-laison toque from Madam Jeanne, also is smart This tip-tilted model is trimmed with brilliant tulips and white shasta daisies and has a super coarse mesh veil to boot.

Smart Set Functions

Day of Days For Her

By BETTY ALDEN

WAR CONDITIONS were the deciding factor in advancing the date of the marriage of Elizabeth Jane Nevins of Springfield, former Boston deb, and Lt. John Alexander Orb, 3d, which took place Saturday afternoon at Tampa, Fla. . . .

Betty, daughter of Mrs. Kirke Lewis Moses of Springfield and Roger W. Nevins of San Jose, Cal., was a debutante in the winter of 1938 and belongs to the Junior League . . . She is a granddaughter of Col. and Mrs. Charles Henry Tenney of Springfield and cousin of post deb Nancy Tenney, of Lexington, who was maid of honor at the wedding . . .

The ceremony was performed at 5:30 in St. Andrew's Episcopal Church, Tampa . . . The bride wore a gown of white Spanish lace, a veil of marquisette trimmed with matching lace, and carried a spray of white orchids . . . Nancy was dressed in pink marquisette and carried pink Rubrum lilies and purple iris . . .

Son of Mrs. John Monahan of San Antonio, Tex., and the late John Orb, 2d, the bridegroom was attended by his adopted father, Col. Monahan, as best man . . .

• • •

MRS. ALEXANDER STEINERT will preside at the forthcoming lecture meeting at the Women's City Club at which Charles Morgan, world famous novelist and former literary editor of the London Times, will speak on "A Citizen of What World" . . . The affair is scheduled for a week from tonight at the Beacon st. clubhouse...

The City Club's bulletin for March announces the names of many new members, including Miss Dorothy Barrow, Mrs. H. H. Beckwith, Mrs. Ellen T. Brown, Miss Susanne C. Bruner, Mrs. Leeds Burchard, Mrs. Morgan Butler, Miss Kathryn A. Cahill, Mrs. Addison Closson, Mrs. Walter H. Gleason, Mrs. Charles L. Hardy, Mrs. George Hill Sr., and Mrs. William W. Ingraham...

• • •

AFTER APRIL FOOL'S DAY the newlywed Dr. and Mrs. Peter Thacher Brooks will reside in Boston where the bridegroom will serve his internship at the Massachusetts General Hospital . . .

The wedding of the couple took place Saturday in the chapel at Packer Collegiate Institute of the Presbyterian School of Nursing, Brooklyn, N. Y. . . . The bride is the former Florence Standish Richards, daughter of Mr. and Mrs. George W. Richards of Brooklyn.

Dr. Brooks, son of Mr. and Mrs. Arthur Bradford Brooks of Concord, is a graduate of Belmont Hill School and Harvard 1938 . . .

Attendants at the small family wedding were Mrs. George A. Hendricks, Kingston, N. Y., matron of honor, and David Emerson, South Coventry, Ct., best man.

MRS. STANLEY HALLETT LOVELL (Beverly Warren Smith), photographed with several of her bridal attendants including her debutante sister, Alison Warren Smith, at right. Daughter of Mr. and Mrs. George Warren Smith of Brookline, Beverly was married at Harvard Church and will live in Washington.

Boston Evening American Photo

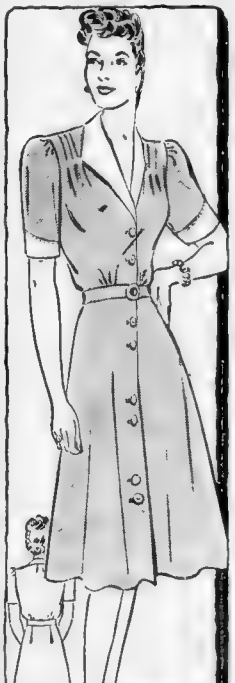

Pattern 9778 may be ordered only in women's sizes 34 36, 38, 40, 42, 44, 46 and 48. Size 36 requires 3¾ yards 35-in fabric and ¾ yard contrast. To get this pattern send 15 cents (plus one cent to cover cost of mailing) to Daily Record, Pattern Department, 232 West 18th st, New York, N. Y. Get ready for spring with our new Pattern Book. It costs just 10 cents and brings you colorful make-at-home fashions for every activity.

The Masked Jury

A FUSSY MAN

SHOULD HE MARRY?

LADIES AND GENTLEMEN OF THE JURY: What would you do if you were about to marry a man and found that he was the image of a lot of things you didn't like? I was working in another city and met a man there. He proposed to me and I accepted.

Recently, I returned home and I have been able to observe him at close range. He has many sterling qualities but he is so fussy and fastidious he sometimes makes me scream. He is always going around rubbing his fingers over tables to see if there's dust on them. I am so shocked and surprised that I can hardly believe I became engaged to the same man.

When we go out to a restaurant he always examines the knives and forks to see if they are clean and he has to have everything served to him just so. He actually got the horrors the other day when I let my pet dog kiss me.

Feeling as I do, does the Masked Jury think I could be happy with this man? REGULAR GIRL.

HOW THE JURY VOTED

Women:	**Yes, three;**	**No, three**
Men:	**Yes, one;**	**No, five**

INTERIOR DECORATOR (woman): No, not in a thousand years. Apparently her temperament is just the opposite. It wouldn't last a week.

HOUSEWIFE: No. It would be impossible for them to get along if the cases were reversed, but a fussy man will drive a normal woman crazy.

PATTERN WORKER (man): No, and I don't blame her. Those kind of men are bound to get in your hair.

POLICE LIEUTENANT: No. Sees nothing too much wrong with him already. A year or so in the Army is what he needs.

TELEPHONE OPERATOR: Yes. He has probably been brought up by a fussy mother but I've never seen the man yet that the right woman couldn't reform.

FACTORY WORKER (woman): No. It's just too bad about him, not wanting to get his clothes mussed a little. I hope she doesn't marry him.

PARKING LOT ATTENDANT: Yes. There's nothing wrong in wanting to be neat. Some women want the world served up to them on a gold platter.

RADIO TECHNICIAN: No. Those fussy persons don't improve with age. They keep getting fussier as they get older.

PLAYGROUND SUPERVISOR (woman): Yes. I think she is beginning to look for his financial exaggerating them. What about all those sterling qualities she talks about?

HOUSEWIFE: Yes. Every man has some little trait which must be corrected or else a woman is used to it and considers it quite important things.

SHORT ORDER COOK (m...): No. Those people that are always shiverwise on [illegible] are hard to get along with.

JANITOR: No. [illegible] only be happier with [illegible] who will [illegible]

Romance

By BEATRICE FAIRFAX

DEAR MISS FAIRFAX:

I'VE BEEN married for six years to one of the best husbands in the world. We have several rooms of lovely furniture, a car and we are buying our home. Soon after we were married I had to undergo a serious operation and therefore I may never have any children of my own.

My husband and I would like to adopt a baby, but my husband is afraid people will say he is trying to dodge the draft, which isn't true. What do you think about that? Please tell us how to go about adopting a baby.

I'm 25 years old, and my husband is going on 29. DOTTIE

Where would any of us be in the world if we stopped to consider what the Joneses were thinking about us? If you want to adopt a baby, nothing could bring greater happiness to a childless couple than having one of these angelic imps about the house. Don't worry about the reactions of the neighbors.

You will have to apply to some organization that has children for adoption. You must prove you're of good moral character and can give the little one a comfortable home. If you belong to a church it might be well to consult your pastor about the first steps to be taken. My best wishes to you in this happy enterprise.

Smart Hospitality
White WINE
and sandwiches

Next time you have guests over open a golden California Sauterne —and serve it with sandwiches. You'll be pleased to see how much it's appreciated, how many of your guests are glad of this opportunity to enjoy a moderate refreshment. Wine Advisory Board, 85 Second Street, San Francisco, California.

California Pep • Red Kidneys • Yellow Eyes

SUPERFLUOUS HAIR

Leading Skin Specialists Recommend Miss Nina Rappoport as one of the best Electric Needle Specialists in New England.

NINA RAPPOPORT
8 WINTER ST. BOSTON
Consultation Invited Rm. 1206 LIB. 8384

IF YOUR NOSE FILLS UP TONIGHT

Do this—Try 3-purpose Va-tro-nol. It (1) shrinks swollen membranes, (2) soothes irritation, (3) relieves transient nasal congestion . . . And brings greater breathing comfort. You'll like it. Follow directions in folder.

VICKS VA-TRO-NOL

Community Dentists
DR. LEWIS, INC.
Boston: 630 Washington St.
87 Summer St.
Brockton Quincy Salem Lawrence Lowell

HEARING AIDS
at Boston and Manchester
COMMUNITY OFFICES
FREE CONSULTATION

LOW PRICES
EASY TERMS
DEPENDABILITY

Community Opticians
Boston: 630 Washington St. 87 Summer St.
(630 Wash. St. Office open Tues. till 9)
Waltham Lawrence Lynn Salem
Brockton Fall River Lowell Quincy
Boston, Manchester, N. H., Providence, R. I.

LIKE FATHER, LIKE SON

Three Men of Family Inseparable in War Roles

Pals in War—Bombardier Doble (left) and his sons, Leslie and Frederick, only met at the breakfast and supper table in peacetime . . . but now, they're inseparable companions, all serving with the same gun team in London. Before war, Dad was a conductor, Leslie a builder, Frederick a furrier.

DEDICATION...

Of New Naval Air Base

Salute—A huge U. S. Navy blimp dips in salute as Old Glory is raised during ceremony commissioning the new Naval Air Station at South Weymouth. The station is the first of its type on the Atlantic Coast since 1921.

Boston Evening American Photo

THE PRESIDENT'S WAR MAP

WITH THE NEXT

Sunday Advertiser

At War's Start—This action was photographed as the Japs sped to a landing on a beach of Luzon in invasion barges. A shell from one of the guns of Gen. MacArthur's defending forces shoots up spout of water near boat which seems to be towing a barge.

International News Service Photo

Beaut... Jewels and Admirer

Crown Gems in Replica—On d[isplay] at the Copley Plaza today are the crown jewels [of] England in replica . . . a feature of the New England Antiques Exposition. Elizabeth Welden of Newto[n] shows you two crowns of the collection. Proceeds of the exposition will go to Bundles for America a[nd] Bundles for Britain.

Boston Evening American Photo

MARY'S CHOICE

It's Her Outfit for Spring Sports

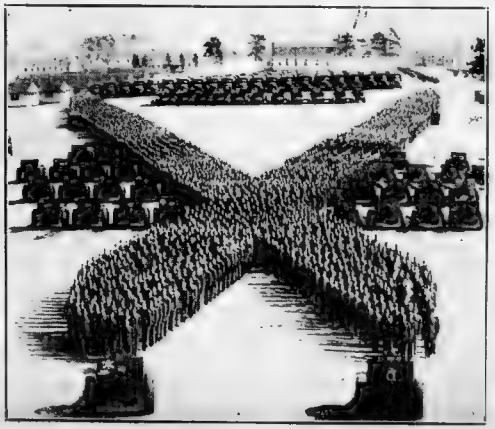

Springy

Take it from Mary Jo James, this is just the thing for spring sports. The ensemble is composed of a two-piece plaid sports dress and a gabardine jacket. The latter is sleeveless, has patch pockets and belt.

Insignia

Making an impressive picture are these 5000 men stationed at Fort Bragg, N. C., as they form a human insignia of the field artillery. This is one of the largest groups of Army manpower ever photographed.

OUR DAILY CITATION: To the thousands of young New Englanders who are enrolling in the Junior Victory Army. The work they are doing, the knowledge they are acquiring and the excellent example of patriotism they are setting are an important contribution to the nation's defense program.

THE CONGRESS, by votes of 75 to 5 in the Senate and 339 to 7 in the House of Representatives, has approved repeal of the "Pensions for Congressmen" measure to which there has been strong and justifiable objection.

This is a noteworthy victory for public opinion, although not a major victory.

When public opinion compels Congress to eliminate the two billion dollars in annual non-defense expenditures, which Secretary of the Treasury Morgenthau has said is possible and desirable, a victory of real consequence may be claimed.

And when public opinion compels Congress to convert its already huge and burdensome appropriations for the war program to the actual equipment and installations sufficient to win the war, a truly major victory will have been achieved.

Moreover, when public opinion compels Congress to require recalcitrant and opportunist elements in labor and industry to perform services and make contributions to the war effort in the patriotic pattern of the services and contributions rendered by the armed forces, a really great victory will be accomplished.

If the people should assert themselves as vigorously and decisively in all vital matters of government and administration as they did in the relatively small matter of pensions for Congressmen, they would soon have better government.

In time of peace the people could by this means reduce and perhaps altogether eliminate wasteful and extravagant expenditures which result in grevious impairment of the national prosperity logically derivable from peace.

In time of war, such as the present, the people could by the same means prevent diversion of public funds from the war effort to costly channels of political squandering.

TRAVEL EXECUTIVES, meeting in New York City, have adopted a program designed to encourage pleasure trips next summer.

The program includes a proposal to enlist the support of industry and labor to obtain short-term vacations for all workers engaged in war production.

This campaign is highly important to New England, because the recreation industry is normally our biggest and most encouraging activity.

On its preservation depend the jobs of thousands of people and the existence of innumerable hotels, restaurants and amusement resorts.

To sacrifice these would be to impoverish a large portion of our population and to stop the flow of millions of dollars in tax revenue into municipal, county and State treasuries.

Remembering President Roosevelt's statement that, because of longer hours and harder work, the public should "have a chance for pleasure and for taking their minds off their work even more than before" and thinking of our own present and future welfare, we who live in New England should oppose every effort in Washington and elsewhere to make the recreation industry a war casualty.

THE MAN IN THE MOON has a blackout this evening, somewhere around 5:27 o'clock.

The blackout, known in more normal times as a lunar eclipse, will become total at 7:30 p. m., and this phase of the phenomenon will last for about three hours.

Observers will note that throughout this period the moon will be bathed in a dull red color, which with the passing of twilight will be increasingly visible.

In bygone years this was popularly regarded as "blood on the moon."

Everybody used to associate it with war and the wholesale slaughtering of human beings on earth.

And the amount of "blood on the moon" was supposed to fortell the length of an existing conflict.

We are wiser today. We do not blame our earthly trouble on any celestial body. And we look to the strength and shooting powers of our military equipment rather than to the innocent moon to determine how long a war will last.

Perhaps, some day, we shall become wiser still and not have any wars.

MIDDLESEX COUNTY, one of the largest in the entire United States, is practicing common sense financing, a very rare thing nowadays.

Despite a general increase in government costs, the Middlesex commissioners are announcing the smallest tax levy by the county in 14 years.

They achieved the reduction by eliminating statutory construction work, by slashing debt payments and by effecting other obvious economies.

As a result, Cambridge will save about $45,000; Lowell, $26,000; Medford, $22,000; Newton, $40,000; Somerville, $29,000; Waltham, $14,000; Everett, $19,000; Belmont, $13,000; Malden, $20,000, and Watertown, $14,000.

And, as a further result, these cities will find the war burden less onerous, and, when peace returns, they will be better able to cope with reconstruction, unemployment and other post-war problems.

All Massachusetts counties and our own city of Boston would do well to take a large leaf from Middlesex's book.

On The Side

-:- -:- By E. V. DURLING

For it so falls out
That what we have we prize not the worth
While we enjoy it, but being lacked and lost.
Why then we rack the value; then we find
The virtue that our possession would not show us
When it was out.
—SHAKESPEARE.

ACTING on Mr. Shakespeare's hint, now is the time to "prize" your wife. This is also a good time to appreciate freedom of living and to go all out to hang on to it. Remember when we had peace in this country? And how we took it for granted? . . . Today is a wedding anniversary at our house. It was Euripides who quite truly said: *"A man's best possession is a sympathetic wife"* . . . Companies manufacturing air raid shelters will not be accorded priority. War officials say air raid shelters are not so important because the United States is to fight an "offensive war" . . . This is a good time to keep calm. But I do not blame those two Filipino boys in the West who became angry when they arrived at the draft board headquarters and were sharply questioned by a Japanese-American who was serving on the board. With all the persons available to serve on draft boards why utilize a Japanese-American for the purpose?

SIDELIGHTS: *"Wouldn't you rather there would be a two per cent sales tax than a 15 per cent tax taken from your pay?"* asks Financial Expert B. C. Forbes. Indeed I would, Mr. Forbes . . . Chicagoan sends in recipe for a "Moscow Sunrise" cocktail. First ingredient called for is "a large hooker of vodka." I pass. None of that vodka for me. And I don't care for a "Tequila Sunrise" either . . . Nine times out of 10 a dog is wrongly punished. Usually when a pup is wrong it is because he does not understand what is expected of him. So states a canine expert. He's probably right. But the rascals quite often know when they are doing the wrong thing. And what a guilty look they assume when caught at it.

QUERIES FROM CLIENTS: Q—How about the answer to my question about how you put a crab to sleep? A—Be patient, sir. I am working on it. In the meanwhile would you mind telling me why you want to put a crab to sleep . . . Q—When a girl of 18 wants some advice from her parents about the wisdom of marrying a certain man, who gives her the best advice, her father or her mother? A—I may be prejudiced, Miss, but I think the father offers the soundest, most tolerant and most unselfish advice on such an occasion. Q—Is Mitzi Hajos still active on the stage? A—Very much so. She is now playing in the New York hit, "Cafe Crowd" . . . Q—Why do women newspaper reporters insist upon sitting on desks when in newspaper offices? A—I have tried to figure that out, too, sir. It could be they think they look cute sitting on a desk. Or, maybe, they believe it gives them an air of careless abandon or something similar.

PLEASE NOTE: Now take these fashion showings for females: do they use the same type of mannikins that wander around race tracks on big race days? All those mannikins are tall and have almost perfect figures. How can a woman who is short and perhaps a little plump tell how something would look on her that is shown by a perfectly proportioned woman of the Kay Francis type? . . . One in every four women in the United States never gets a husband. Show this to your wife, sir, so she will know how lucky she was to get you.

FILMDOM'S LOVELY KAY FRANCIS
Short, Plump Women Strive in Vain to Resemble Her

ASIDES: If the first part of the War Between the States had not been bungled by Union military leaders, Gen. U. S. Grant would have never had a chance to display the military genius that won the war . . . When the Nazis first rushed toward Moscow, the Russians did not say: *"We will defend Moscow to the last man."* No, sir. They said: *"We will drive these German Fascists out of Russia and chase them all the way back to Berlin."* That is what is known as "offense psychology," which is the kind of psychology that will win in modern warfare.

PASSING BY! Natacha Rambova. Born Winfred Hudnut. Second wife of Rudolph Valentino. As a film producer, she gave Myrna Loy her first chance. Natacha now spends her time studying astrology and trying to figure out what is going to happen in the next 10 years; year by year . . . Lucille Gleason. Actress. Member of the Hollywood Married Over a Quarter of a Century to the Same Man Club. Lucille has been married to Jimmie Gleason for 35 years. The hit of her stage career was in "The Shannons of Broadway" . . . Bertha Damon. Wrote "Grandma Called It Carnal." Quite an eye-catching title for a book, but still not as good in that respect as "The Rivet in Grandfather's Neck" by James Cabell, "They Shoot Horses, Don't They" by Horace McCoy, "The Postman Always Rings Twice" by James Cain and "Gentlemen Prefer Blondes" by Anita Loos.

ALMOST CONFIDENTIAL: In addition to serving his country so bravely and loyally as a soldier, Gen. Douglas MacArthur was so conscientious about his taxes that he overpaid the 1941 income tax $629.66. If anything could make a tax dodger or customs duty fee chiseller blush this fact about Gen. MacArthur should be it.

The Campbell Girl

"—And I suppose this list of telephone numbers you forgot last night is a CODE, huh?"

Ethel Merman

Broadway's Voice

WILL ETHEL MERMAN WEAR PIGTAILS?

By Dorothy Kilgallen

NEW YORK, March 2—I hope the glamour girls of Broadway and the Hollywood hills do not take the pigtail fashion too seriously. It is not very becoming. pigtails would not improve Katharine Hepburn, Paulette Goddard, Ethel Merman or Hedy Lamarr—and what's more, it looks pretty silly. I have an unshakable conviction that no female over the age of 8 should wear pigtails . . . I don't hold with the theory that in wartime people want to see only light and cheerful plays and motion pictures. There is a definite place for melodrama and even tragedy on the stage and on the screen; fictional despair can be just as "escapist" as fictional joy, if it's entertaining. "Macbeth" and "Kings Row" and "How Green Was My Valley"—all hits—are current examples.

PAULETTE GODDARD

• • •

THE PASSING from Times Square of that wonderful electric sign with the gay-colored fishes saddens me, I must admit. Not so much because it will make Broadway less cheery-looking, not just that Manhattan is losing another landmark—but chiefly because the fish sign was so pretty and so daffy. It advertised gum, and indeed several gum packs as big as Isotta-Fraschini limousines were illumined on the sign, but chiefly it was just odd, fat and green fish blowing gaudy bubbles into the Broadway night. It had a screwball charm. There were, from dusk until the last chorus girl had gone home from playing; fish as big as elephants, bubbles as enormous as roc's eggs, fantastic surrealist waves—all twinkling and winking and shining for the glory of a nickel package of gum. It was Disney-fish, it was delightful. I hope some day it will be back.

• • •

I AM BEGINNING to believe that life among swing musicians resembles the life cycle of the amoeba. You know the way the amoeba divides in half, and then the halves grow and divide, and those divisions divide again, ad infinitum? Well this biological operation haunts me when I read these swingland bulletins to the effect that Joe Trombone is leaving Bill Baton's band to form an orchestra of his own. It happened to Paul Whiteman and Duke Ellington and Tommy Dorsey, and it happened 12 times to Benny Goodman. Now it's happening again. Ray McKinley, Will Bradley's fantastic drummer, is cutting loose and starting his own troupe, from which unquestionably some saxophonist will divide to form his own unit. See what I mean?

• • •

THE ENDING of the film "Mr. V." is a real thrill. That's more than an A picture. It's a V picture . . . The frugality with which most Americans have been handling the sugar situation is certainly commendable. I suppose there are a few scattered, frightened and selfish hoarders throughout the nation, but for the most part the people I see are applying the rationing system conscientiously and with great good humor. All but the most anemic females are rejoicing in the reduction of temptation, and there is certainly no grousing heard from the males. Why, only the other evening Adolf Spreckles, the sugar king, carried his own lumps to the Cotillion Room and with a sly smile declined the Pierre's ration.

• • •

NICE TIMING on the new Al Cooper record of "We've Got Fish for Supper"—hit the juke boxes just in time for Lent . . . The Ashburns, up at the Rainbow Grill, are a nice smooth dance team . . . This is an amazing town. Last time I took a Fifth ave. bus ride there was a large lake in Central Park at 110th st. I drove past yesterday—and the lake is gone. Not even a sign tacked up to say when it would be back . . . The Hartmans—Paul and Grace—have engaging family histories. I mentioned some time ago that a grandfather of one of them founded and named the town of Walla Walla. Now I learn that a great-uncle of theirs was the man who sold the elephant Jumbo to P. T. Barnum. Sounds as though their family tree was planted by William Saroyan.

'Boogie Woogie' Starts Today

A brand new comic, "Boogie Woogie" by Michael Berry, joins the Boston Evening American's popular family of comics today. Turn to Page 28 and become acquainted at once with this new comic feature.

BOSTON after DARK

By GEORGE HOLLAND

MONDAY MORNING MUSINGS: Paul Whiteman's Night" is the best "blues" since "St. Louis Blues" and we do not gainsay this comment. That "The Saga of Jenny," from "Lady in the Dark" certainly has a claim to some sort of fame . . . It is the best "lowdown" number since "Frankie and Johnny" to say the least as its favor . . . When its opulent birthplace, "Lady in the Dark" is remembered only vaguely as the "show with folding scenery," "The Saga of Jenny" will be hummed and crooned and spoken by real lovers of smoky music.

WHICH GETS US around to a gentleman named Ira Gershwin, brother of the immortal George and Lee so many unsung kinfolk of illustrious relatives: gentleman largely overlooked when the reckoning of musical American genius is taken . . . Ira Gershwin with all his great brother's great lyrics from "Swanee" to "I Got Rhythm" to "O! Thee I Sing Baby" and "Strike Up the Band" and "It Ain't Necessarily So" . . . Definitely, a get-out-the-vote from George's verdant memory, can't we say, would be his unheralded brother well deserving the request? . . . Certainly we can . . . It's a pleasure.

DEAN LANDIS OF HARVARD LAW SCHOOL may be back at school, or in another job, quicker than he thinks . . . Our Washington scout says that the joint congressional committee on economy will recommend that civilian defense (OCD) be turned over to the military . . . Landis' defense of Melvyn Douglas (who draws travel pay and $10 a day and has to travel from California to Washington whenever he's needed for active service) wasn't unexpected . . . Both are "liberals."

THE BOSTON SCHOOL COMMITTEE'S meeting tonight is calculated to produce headline-making fireworks on the subject of a 10-year-old youth whose mother has protested him being sent to a "disciplinary school" . . . There are two sides to this story, in case you'll be reading the bare details . . . And a major who was a hero in the last war will be in there battling to keep his escutcheon clean and shiny . . . We must give jovial Elsa Maxwell an A-plus for courage . . . With a profitable radio contract having weeks to run, and another option-date not far away, Elsa quoted Bernard Shaw, to wit: *"America . . . where sane people are put behind bars and lunatics before the microphone."*

AND WHAT'S THIS with the good Colonel Egan? . . . Firmest of the scribbling friends of racing in these parts, the Colonel exclaims: *"Since when has the Commonwealth of Massachusetts been shilling for vendors of hot dogs?"* . . . Fifteen G's from a hot-dog man was vital money in the building of dear ol' Rockingham, where

COURAGEOUS ELSA MAXWELL

Deserves A-Plus for Her Bernard Shaw Quotation

New England racing was born, and the same hot-dog money has been parlayed into at least 50 per cent of the track's control . . . What makes it all particularly interesting is that the hot-dog man who became so potent in Rockingham is the hot-dog vendor the Commonwealth of Massachusetts, in the Colonel's words is now "shilling for" . . . There isn't any mystery about his identity. He's shrewd Sam Simon, who "concessions" at the Boston Garden . . . What's with the Colonel? . . . Maybe he figures the hot-dog has played its part in advancing the cause of racing hereabouts, and having been paid off with interest, it shouldn't rate further high-powered protection . . . At any rate, the Colonel points his bristling beard at a ludicrous piece of sham . . . If what he says is so, this Commr. Sam Smith of the boxing board was partly or passively, responsible for a rule that makes a 10-minute intermission obligatory at all boxing tournaments held in the State.

CONSIDER THAT for a moment . . . Almost always there is a brief pause before the main event of a boxing show goes on, and patrons who have sat through the preliminaries will—if they're in the mood and have the price—ooze out through the crowd to the concession booths in the lobby, there to be refreshed . . . This has been more or less haphazard . . . But the concessionaires, it seems, aren't willing to leave it to chance and the urge of thirst or hunger . . . So it's mandatory now . . . The boxing commission ruled it so . . . A ten-minute intermission, gentlemen! . . . Cigars, cigarettes, tonic—and hot dogs!

Hollywood Today

DOROTHY LAMOUR TO ABANDON SARONG

By Loucila O. Parsons

Dorothy Lamour

HOLLYWOOD, March 2. Dorothy Lamour and Bob Hope, who have made so many pictures together they call themselves "Lou" (Costello) Lamour and "Bud" (Abbott) Hope, will be featured in Sam Goldwyn's "Treasure Chest." Dottie, who has been typed as a little treasure chest of tropical love, is a tremendous worth of bonds for Uncle Sam, in her latest picture, is tired and anxious to get to work as

What she particularly likes about the contract to Goldwyn is she won't have to wear [illegible] better role of the glamorous night club [illegible] one of the best pictures she ever made was "Hurricane" for Sam [illegible]

ANN RUTHERFORD

[illegible] Dottie and [illegible] Ann Rutherford [illegible] Mickey Rooney [illegible] Carter [illegible] the Hollywood [illegible] makes more appearances [illegible] Bob Hope [illegible] get back from [illegible] Treasury on [illegible] tour with Bing Crosby.

BILLY DE WOLFE who set New York rocking when he danced and [illegible] of famous jugs and decanters at the Versailles and the Rainbow Room is heading for Hollywood. This is itself is interesting news for he turned down a number of offers before Buddy De Sylva signed him for 'Are You a Mason?' William Gaxton, originally offered the job opposite Victor Moore, was not available.

• • •

ALL OF A SUDDEN Van Heflin's stock has gone sky high and the M-G-M directors are looking him like mad. He's already set for the male lead in "Tulip Time," Joe Pasternak's first picture on the M-G-M lot, which Frank Borzage will direct.

Van Heflin, who by no stretch of the imagination could be called good looking, has a unique style of acting and a different romantic technique. In the mad scramble for something new in the way of actors he seems to have landed on both feet.

He will have three leading ladies: Kathryn Grayson, Ann Rutherford and Marsha Hunt—daughters of Holland tulip growers.

• • •

A LINE OR TWO. Milton Stewart writes and says he has just received a letter from Sybil Jason and her sister Anita. Who, by the [illegible] is now in Capetown, South Africa. He [illegible] they have not found it easy to [illegible] them and Milton suggests it would be [illegible] if Syd could come back and make a picture [illegible] James Cagney's first picture we understand for [illegible] Arthur is to be a war story. Well that won't be anything different from what he did on the Warner lot. He had plenty of [illegible] action pictures there.

• • •

SNAPSHOTS OF HOLLYWOOD: [illegible] Nancy Johnsons (Dorris Bowdon) [illegible] daughter—her first child, his second. He [illegible] a great [illegible] Hedy LaMarr and George Montgomery [illegible] Hedy's mother on a tour of Christmas [illegible] Dana Barry [illegible] and Brammwell Fletcher will [illegible] [illegible] Eagle Squadron.'

TALENTED DIANA BARRYMORE

Will Wed When Picture Ends

BOSTON EVENING AMERICAN, MONDAY, MARCH 2, 1942

Fritzi Scheff Stars In Rio Casino Show

By SAM BERENSON

Belle Baker, the belle of them all, singer of a thousand songs—the hit parades past, present and future, singing anything from blues to boogie, the Queen of sheet music, who made five fortunes for as many publishers, takes the high spot at the Mayfair Wednesday evening. Ranny Weeks, in his tie-and-tails and emcee manners, is there to present the entertainment and lead the band for the dance set.

Fritzi Scheff, great lady of America's Golden Era of operetta, brings her enchanting self to the Rio Casino tonight. Memory Lane? When Fritzi sings "Kiss Me Again" something happens. Victor Herbert wrote it for her alone. Shame on you if you've never heard it! . . . Helen Carroll, Benny Drohan, Harold and Lola, Adrienne Parker and the Buster Klem Girls round out the show . . . George Harris and his orchestra for dancing.

Our orchid-of-the-week to Carol Dennison, lovely songstress and mistress-of-ceremonies at the Beachcomber. Carol has suddenly blossomed out as one of the best singers of Spanish songs—we mean the kind that comes from South America. And when it comes to furthering the Good Neighbor Policy, Carol is as good at that as she is nice to behold and wonderful to listen to. Another remarkable girl at the Beachcomber now is Louise Borday. And if you've never heard her sing "I Said No," you've got a thrill on the way.

Frolics-On-Ice. Glamour swings along with swank at the Copley Plaza, where lithe Dorothy Lewis cuts a dash on skates. You raved about her beauty and grace 'n "Ice-Capades." You'll like her just as much in the Oval Room. And Ruby Newman, darling of the dancing debbies, gets a royal welcome back with his smooth band . . . If Johann Strauss were still playing the fiddle you would probably find him turning up now and then at Steuben's Vienna Room, where he could feel at home . . . He'd easily recognize the food and the atmosphere, even though the music might puzzle him for a while. But betcha he'd soon find Lew Conrad's band as fascinating as we regard it . . . It is always the enchanted time of twilight at the Cave, where lights are low and spirits high.

You're in step with the right procession when you march to the Vendome's Fife and Drum Room in these military days—with the Glamour Group invading it nightly to hear Oscar Elgart rattle out rousing rhythms . . . Adrienne takes top-billing at the Somerset Hotel's Balinese room.

A poetic spot when you're in That Mood is the Bermuda Terrace of the Hotel Brunswick. Charlie Barnet emcees with his danceable band. It's been a topper from coast to coast. Featured with the band are Hazel Bruce and Allan Lane . . . Stella Ray's humorous and sophisticated ditties have nightclub goers lending a careful ear at Freddie Sonacco's Club Vanity Fair.

Crackling log fires at the Eddie Davis, Beacon St. Fox & Hounds . . . Manager Walter Finn phones us this a. m. that his new show is "A Must" . . . the cast includes the Barron Lynn Girls, Yvonne Adair, Jose Mona and Charlie Wolke's delightful music for dancing . . . how long since you've had those shrimp and mushroom things at Ruby Foo's? Here's the favorite rendezvous of the show folks the minute they hit town . . . Halfway Cafe doing very nicely with it's Defense Bond night every Wednesday.

Harry Sher, manager of the Silver Dollar announces that the policy of nine o'clock entertainment, originally instituted for the month of February, which marked the seventh anniversary of the cafe, will be retained for the remainder of the season because this new policy has proven so popular with patrons. Entertainment through the coming months will feature entertainers who have never appeared in Boston before.

The getter-arounders love it at Blinstrub's Village, over Sou Boston way . . . boss-man Stanley believes there's nothing too good for his guests, slaving away to provide the very best in music, floor revues and what-you-like-when-you're hungry-'n'-thirsty . . . Ribby's Cafe opposite the Allston depot, will continue with it's Defense bond nites on Monday.

Mickey Alpert's theatrical guests nights on Thursday at the Cocoanut Grove are worth while taking in . . . Mickey has been presenting these smart nites for three years and are always a colorful event . . . a good floor revue with Billy Payne giving an excellent performance . . . the tang and flavor of Italian food at its best at Boraschi's Cafe . . . for you know now what to do with ravioli . . . After a star-lit drive, what better spot than Cappy's, where you can warm your tootsies to the week's slick band, or relax and enjoy a top floor show . . . at Morey Pearl's Pop Eye-Weymouth . . . three shows nightly including Sunday . . .

Joe Wagenbach's Lawrence spot the place for fun and get-together . . . always the very best.

—FOR VICTORY: BUY BONDS—

COMEDY DANCERS—The Colstons rated as a pair of the best dancers in the country are getting a nice round of applause nightly at the smart Latin Quarter club. They are featured in the Floradora revue.

"I wuz thinkin'...."

by Izzy Ort

Here I am again, the "Columbus of show business"—I discover 'em, groom 'em an' then they go places. But they never forget little Izzy. Now, every good Hub night club has got musicians what onct started in my place.

Jest received a card from a protege, one of the hottest trumpet players in the business, dat's Joe Jenkins, what is at one of the biggest name bands in the country.

"Snake Hips" Davis, the colored boy you've seen in my place, has been signed up by Ella Fitzgerald to go with her orchestra. He dropped in for my blessin and me bein much for ten bucks!

I heard about a certain girl who is a comer in pictures in Hollywood, so I phoned her up and told her who I wuz an' got a promise into a test. My brother, Shea Little Mary Lopez who made every one scream by singin' "A Tisket A Tasket" when she worked for me!

You'll see discoveries of mine in every state. The biggest guy in the world is usin' my talent. Uncle Sam is takin' away the male member of the dance team of Durante an' Durante, what just about lived in my place. When a guy like Uncle Sam reaches for my place for talent I must know how to develop 'em!

IZZY'S COMMERCIAL

For the money there ain't no better place for fun than Izzy Ort's Grill an' E. Tropico Room at 25 Essex St., the finest gay afternoon an' night spot in town. BUY DEFENSE BONDS TODAY. Advt.

RIO Casino
OPENING TONIGHT
FRITZI SCHEFF
The dazzling darling of a hundred hits leading a sparkling
ALL STAR MUSICAL REVUE
HELEN CARROLL • BENNY DROHAN
HAROLD and LOLA
ADRIENNE PARKER
and the BUSTER KEIM GIRLS
Choice Delicious DINNERS $1.50
NEVER A COVER CHARGE
OPEN DAILY AND SUNDAY
76 WARRENTON ST. LIB. 0122

WITH A HANDFUL OF PENNIES YOU CAN HAVE A BARREL FULL OF FUN!
AT THE VILLAGE BARN
MORE FUN THAN A CIRCUS
★ 2 BANDS ★ 3 SHOWS
HOBBY HORSES and New Games!
BOWDOIN SQ. LAF. 9195

ALL THIS WEEK
MAL HALLETT
And Orch.--Plus N. Y. Show
CAPPY'S ON ROUTE 138 NORTH EASTON

DORGAN'S
OLD HARBOR HOUSE
FEATURES THIS WEEK
WARREN & PHYLLIS, tap dancers
DALE, novelty dancer
DORIS REILLY, song stylist
EDDIE DUMAS, at the organ
PHIL POULIN, Golden Voiced M. C.
BASSETT WALSH in person with orch.
FLOOR SHOWS SUNDAY EVENINGS
1000 CLOSE-BY SOUTH SHORE MILES OF PARKING SPACE
NEVER A COVER CHARGE

WEYMOUTH ON NANTASKET ROAD
Dine Dance
POP-EYE
3 BIG SHOWS
Plus the Hilarious Hit Truth or Consequence
9:30-11:00-12:00
Every Night and Sunday Mid-Night Dancing
Phone WEymouth 2517-0634
MOREY PEARL
CHICK HARRISTON, PERSON and his GREAT DANCE BAND

Blinstrub's VILLAGE
A Better Place To Go
CHARLES & CELESTE
Sensational Musical Comedy Dance Team
PARK & CLIFFORD
America's Foremost Thrill Act
8 Weeks in Radio City
DOT DEERING
Boston's Own Glamorous Acrobatic Dance Sensation
BOYD HEATHEN
Ace M. C. and Superb Singer
PETER BODGE'S MUSIC
DANCING: Show Sunday Night NO COVER: 2 SHOWS:
1188 BROADWAY SOUTH BOSTON 4535

EDDIE BRAYMAN
Stage Door

CHESTER CAPPY
No. Easton

AMERICA'S GREATEST ATTRACTION
"The Queen of the Tassels"
SALLY KEITH
HEADING
ALL-NEW GIRLY REVUE
NIGHTLY
★ 7:30 - 9:30 - 11:30 ★
CRAWFORD HOUSE
Theatre Restaurant
SCOLLAY SQ. NO COVER CHARGE
GALA SUNDAY SHOWS

NAZI SMASH AT ICELAND PREDICTED

LONDON, March 2 (AP)—A German attack on American-occupied Iceland simultaneously with occupation of the Canary Islands, Dakar and Casablanca was predicted today by a London source.

Reports of a concentration of a German battle squadron and transports at Narvik and Trondheim and the appearance of new German air force units in Norway were called indications that the Germans were preparing a thrust at the island which guards the North Atlantic sea lanes.

The attack on Iceland would be a signal for an amphibious offensive, spectacular and probably less costly than a drive against the Red Army. The prime object would be to bypass the British Isles and then to isolate them by submarine action, the source said.

German U-boats on Iceland would seek to prevent American troops and supplies from reaching Britain. The United Kingdom's usefulness as a base from which the continent might be invaded eventually would be ended, the source asserted.

"There is no sound strategical reason why the Germans should invade Britain if she takes these vital positions," the informant said.

—FOR VICTORY: BUY BONDS—

$25 Fire Kills 2 in Fitchburg

FITCHBURG, March 2 A 36-year-old man and his 70-year-old aunt died today in a fire that caused only $25 damage to their four-room apartment.

Although both were severely burned, death was believed to have been due to smoke inhalation.

The man, identified as Joseph L. Leblanc, and also known as Joseph White, was found by firemen near a bedroom closet door which he had vainly tried to open apparently believing it to be an exit.

His aunt, Mrs. Mary Leblanc, was found lying across the threshold of a door leading from the bedroom to the kitchen. Still alive, she was taken to Burbank Hospital, but died a half-hour later.

—FOR VICTORY: BUY BONDS—

Spotlite Venetian Presents Triple Bill

The management of the Spotlite announces that it will continue to feature three shows nightly in the Venetian room at 7:30- 9:30- 11:30 p. m. One of the highlights of this place is their amateur night every Monday.

—FOR VICTORY: BUY BONDS—

WOMAN DIES OVER 100

Mrs. Susan A. Miller of Lynn, 100 years old last March, died today.

Gun Accident Kills Man as He Enters Car

As his wife and daughter prepared to join him in the family automobile, Leonard M. Van Gemert, 53, was killed today by a blast from a shotgun he was carrying. The accident occurred at the open door of Van Gemert's car, which was standing in front of his home in Rice rd, Cochituate.

M. F. Burke, medical examiner of Natick, after questioning relatives and friends of Van Gemert, pronounced the death accidental.

The roar of the shotgun, an old converted muzzle-loader, brought the victim's wife, Mrs. Jean S. Van Gemert, and their daughter, Mrs. Hazel M. Otto, running from the house.

They found the husband and father crumpled on the ground beside the door, his head on the running board and a hole blasted in his left side, near the heart.

Van Gemert operated a small sewing machine repair shop in Needham and, according to his wife and daughter, was about to start for the shop today, and they were to accompany him.

When police arrived at the scene they found the motor of the car running. Dr. Burke said the victim apparently tripped while entering with the shotgun.

The Van Gemerts have been residents of Cochituate for the past 10 years and Mrs. Otto has been living with them recently.

—FOR VICTORY: BUY BONDS—

Free French Win Partial U. S. Backing

LONDON, March 2 (AP)—The United States has given partial recognition to Free French rule in the Pacific and is cooperating in the defense of French islands there, Gen. Charles de Gaulle's headquarters announced today. These islands are vital stepping stones along the route to New Zealand and Australia.

—FOR VICTORY: BUY BONDS—

Village Barn Show Keeps 'Em Laughing

All the merry villagers at the Village Barn know how to have fun at that hearty meeting-place in Boydoin sq. They know, too, that opening time there is now at 1 in the afternoon and that the music and fun continue from then on and on—quitting only when the dewy shades of evening are well spent. They know, too, the friendly ways of Manager Paul Mullins.

—FOR VICTORY: BUY BONDS—

Louie Prima, Trumpet King, at Tic-Toc

All the Caseys and their strawberry blondes have loads of fun dancing at the Tic-Toc, where the band plays on. This week Louie Prima and his orchestra are being featured. Louie is the "King of the trumpet" and will be given a warm reception in these parts. He stays all week.

SALLY KEITH, Dancer
Crawford House

Sally Keith Keeps Crawford's Lively

Sally Keith, who made tassel tossing famous, remains for weeks to come as the piece de resistance of the Crawford House entertainment program. Beyond question, more New England residents and visitors to Boston have seen Sally perform than have ever seen any other single performer.

—FOR VICTORY: BUY BONDS—

Essex Presents Stars From N. Y. Clubs

The Hotel Essex continues to present the very best in entertainment. This week's show is one of the best of the season and features many of the leading stars from popular New York clubs. Able Billy Kelly on hand for the staging of the revue and pleasure of the grill guests.

—FOR VICTORY: BUY BONDS—

New Show Offered At Checker Cafe

Bostonians are gradually getting the habit of "checking in at the Checker Inn," on Hayward place, one of the town's newer places, where Manny Malak functions during the evening as M. C.

—FOR VICTORY: BUY BONDS—

DORGAN'S POPULAR

Dorgan's Old Harbor House, over South Boston along the bay, getting a nice play from dine and dance goers.

Ort Presents New Opener

New names and new laughs feature the entertainment this week at Izzy Ort's Grill and Tropico Room where fun is served up nightly in two distinctly different atmospheres. Daisy the Horse acrobat Sammy Burns and Snockie are three of the entertainers in the Grill floor shows. Dixie Faye, well known impersonator, Kovan and Kovan, tap dancing stars, and Murray and Murray, provide amusement nightly in the three floor presentations in the El Tropico Room. Chick Harris band.

HAZEL BRUCE, Songstress
Bermuda Terrace

The only two people in Boston who have not seen
PAT ROONEY
and our
FLORADORA REVUE

The LATIN QUARTER
46 Winchester St. HUB. 1920

Enjoy a delicious dinner and a perfect floor show:
75c - $1
NEVER A COVER OR MINIMUM
3 FLOOR SHOWS — 7:30, 10, 12
SPECIAL BANQUET RATES
RELAXING LOUNGE BAR
HOTEL ESSEX
OPPOSITE SOUTH STATION

Listed on current best-seller lists in Germany: Dale Carnegie's How To Win Friends And Influence People. Check Me On It

Chicago bus seats are 2 inches wider than these in N. Y. because the average Westerner is broader of beam. Check Me On It

The Michigan Attorney General's office has ruled that magicians who acquire doves out of a hat must have a liquor license. Check Me On It

Check in at the Checker Cafe. Join thousands more for afternoon tea or cocktails. Eddie Elkin's orchestra and Gala Floor Show, including Reyes & La Porte, Al Bernice & Co., Mary Lou Carroll, Dolly Goff, and Margie Farrell. For a full evening of entertainment drop in at the Checker Cafe. Check Me On It

CHECKER CAFE
16 HAYWARD PL. BOSTON
Telephone DEV. 7728

The HALFWAY
WALTER KAYLOR at the Console
Free Defense Stamps Friday Night
4040 Washington St. PAR. 3215
Halfway Between Forest Hills and Roslindale Sq.

FLOOR SHOWS
Dine Dance at the
POTLITE
IN VENETIAN ROOM
SHOWS NIGHTLY 7" 9" 11"
AMATEUR NITE EVERY MON.
NO COVER NO MINIMUM
ESSEX at ATLANTIC AVE.

RIBBYS
PATRIOTIC NIGHT Every Monday
FRANK JAFFEE and Co.

FLOWERS TELEGRAPHED ANYWHERE
Penn Florist
124 TREMONT ST. HUB. 4317

VISIT THE
POOR MAN'S
STORK CLUB
THE WORLD FAMOUS
SILVER DOLLAR
WASHINGTON ST. AT BOYLSTON ST.

Mary Joyce, Billy Watson's Beef Trust Beauties at Globe

Bernardolls in New Numbers

The Globe this week offers two big shows in one, including tons of buxom beauty.

In addition to the regular burlesque show, the program bills

MARY JOYCE

genral Billy Watson and his Beef Trust Bouncing Babies, generously described as "ten tons of buxom blonde and brunette beauty," Grogan Spencer is a weighty feature of this celebrated company.

Heading the other half of the extensive stage show are Mary Joyce, dancer, Ilka De Cava, stripteuse, and Whitley Wynette. And to make a spectacular setting for these burlesque charmers, there are the 30 dancing Bernardolls, offering as their outstanding number, Tossing the Ball Torso."

Bob Carney, a favorite comedian with Hub audiences, Joe Cowan, Al Golden, Jr., and singing Bob Ridley add to the gaiety.

Vaudeville is represented by Cosmo and Anita, adagio dancers, and Gwen Reed, sepian "blues" singer.

For film fare there are "Dangerous to Know" with Gail Patrick and Akim Tamiroff, and "The Three Musketeers" with the Ritz Brothers.

Howard Bills Gay Burlesque

For its mammoth "Black and White Burlesquers" revue, the Old Howard management has assembled possibly the greatest aggregation of black and white burlesque performers ever seen together on any stage. There is to be a special matinee this afternoon.

There are 70 people in the cast, the 35 colored stage folk coming here direct from Harlem's "hot spot" night clubs. The other half of the show arrived here from Chicago.

Such sepian personalities are represented as "Dusty" Fletcher, comedian; Vernada, snake dancer; Miller Bros. and Lois, dancers; Susayebrown, only colored woman comedienne; Berry and Thomas, dancers; Emery Evans, straightman; Bo Jenkins, dancer and Dave Lawton, singer of Southern songs.

I. B. Hamp, Cecil Alexander and Harry "Shuffles" Levan head the "White" half of the company, which includes Sunva Slane, Renee, Sally O'Day, Betty Coette and Charles Harris.

The chorus of 35 black and white song-and-dance girls is an important factor in the gay goings-on.

"Blood and Sand," co-starring Tyrone Power and Rita Hayworth, and "For Beauty's Sake," with Ned Sparks, Joan Davis and Ted North, are the screen features.

SUNYA SLANE

PHONE CAP. 1565 • MORN PRICES 25 and 35 Cents ONLY TRAVELING BURLESQUE AND CHORUS IN BOSTON

OLD HOWARD — ALWAYS SOMETHING DOING DOWN TOWN

3 COMPLETE SHOWS DAILY at 12 (NOON)-2:45-8:30 P.M. MIDNIGHT SHOW EVERY FRIDAY at 11:30 P.M.

Every Week NEW SHOW FACES CHORUS

2nd EDITION BLACK and WHITE BURLESQUERS 2 BIG SHOWS IN ONE

35 COLORED STARS DIRECT FROM HARLEM'S HOT SPOT NITE CLUBS
A CREOLE CHORUS OF BEAUTIES AND THE LIVELIEST DANCING SPECIALTIES EVER SEEN THIS SIDE OF BROADWAY!
DUSTY FLETCHER — SENSATIONAL COLORED COMEDIAN
VERNADA — MARVELOUS COLORED SHAKE DANCER
MILLER BROS and LOIS — SPECTACULAR COLORED DANCERS
SUSAYE BROWN — SPEEDY COLORED COMEDIAN
BERRY and THOMAS — WORLD'S FASTEST STEPPERS
EMERY EVANS — COLORED STRAIGHT MAN
BO JENKINS — WHIRLWIND DANCER
DAVE LAWTON — THE VOICE FROM THE SOUTH

35 WHITE ARTISTS INCLUDING BURLESQUE'S GREATEST COMICS
I. B. HAMP — A THREAT TO GLOOM
CECIL ALEXANDER — SENSATIONAL TRAMP COMEDIAN
HARRY Shuffles LEVAN — BROADWAY'S ACE COMEDIAN
SUNYA SLANE — BEAUTIFUL BLONDE DARLING
RENEE — REDHEADED QUEEN FROM THE WEST
SALLY O'DAY — DARK EYED IRISH COLLEEN
BETTE COETTE — TANTALIZING BEAUTY
CHARLES HARRIS — PERSONALITY PLUS!
ONA LEE — SPECTACULAR DANCING MARVEL
LARRY NORMAN — SONGS OF THE DAY
GERTIE BECK — PETITE COMEDIENNE
3 AMBASSADORETTES — SENSATIONAL DANCING NOVELTY

70 PEOPLE in CAST with 35 BLACK & WHITE CHORUS BEAUTIES.
NEXT WEEK—HINDA WASSAU—"LATS TAYLOR—BENNY MOORE

NOW PLAYING 9 A.M. TO 11 P.M. DAILY

GLOBE Traveling BURLESQUE HAN. 0889

The GAY, GLAMOROUS Mary JOYCE and BROADWAY'S FAVORITE LAUGHMAKER Bob CARNEY

2 BIG SHOWS IN ONE and great cast of funsters, including
JOE COWAN — Comedy As You Like It
Gorgeous Wynette — Exotic DeCava
Boston's Own Al Golden, Jr. — Speedboy Bob Ridley
COSMO & ANITA — Dance Marvels
GWEN REED — Sensational Colored Singer
30 BERNARDOLLS CAST OF 65

EXTRA WE HAVE ADDED
The Original BILLY WATSON and his BEEF TRUST BEAUTIES
The Year's Biggest Hit in a Streamline Burlesque Show with Grogan" Spencer.
AND TEN TONS OF BUXOM BLONDES AND BRUNETTES. EVERY CUTIE OVER 250 POUNDS.

3 COMPLETE SHOWS DAILY 12 (NOON) 2:45—8:30

SUNDAY NEXT MIDNIGHT PINKY LEE BILLY WALLACE SHERRY BRITTON

SINS OF BALI — 3rd WEEK — ADULTS ONLY
SHE-DEVIL ISLAND — WILD VIRGINS
35c to 2 P.M. FINE ARTS — DOORS OPEN 12:30 P.M.

PROVIN CIAL LIFE

NEWSREEL OLD SQUIRE — TEX McCRARY SPEAKS — Kaltenborn Komments
TREMONT — Smilin' Through Keep 'Em Flying — ABBOTT & COSTELLO
NORMANDIE — WOLF MAN — GIRLS' TOWN
BIJOU — Humphrey Bogart Mary Astor — MALTESE FALCON
SQUARE — DEVIL PAYS OFF NAVY BLUES — ANN SHERIDAN
UPHAMS — IDA LUPINO Ladies In Retirem't — DEAD END KIDS

"Smart Set Functions," by Betty Allen, appears on the woman's page every day in the Boston American.

LOEW'S STATE & ORPHEUM
30c till 1 p. m. Incl. Tax
Doors Orpheum, 9:15 A. M. Open State 11:15 A. M.
ROBERT TAYLOR — LANA TURNER — in "JOHNNY EAGER"
EDWARD ARNOLD — VAN HEFLIN • PATRICIA DANE
plus "HAYFOOT" — William Tracy • Elyse Knox
THURSDAY! Spencer TRACY • Katharine HEPBURN "WOMAN of the YEAR" plus "Man Returned To Life"

BEACON HILL
JACK OAKIE - LINDA DARNELL — RISE and SHINE — LEO CARRILLO "KID FROM KANSAS"

TRANS-LUX
SOL K. BROWN "SHUT MY BIG MOUTH"
ALSO—MAN FROM HEADQUARTERS

BOWDOIN
DON AMECHE • JOAN BENNETT — CONFIRM or DENY
Also—ALICE FAYE in MAKE ROSEBLOOM at HARVARD, HERE I COME
Starts Sat. HUMPHREY BOGART ALL THROUGH THE NIGHT

15c-25c GAYETY NOW!
GABLE RUSSELL THEY MET IN BOMBAY
ALICE FAYE • JOHN PAYNE Week-End in Havana TECHNICOLOR

UPTOWN 1000 Seats — 30c — 25c to 2:30
JOEL McCREA VERONICA LAKE "SULLIVAN'S TRAVELS"
At Symphony Sta. Elisabeth Bergner Randolph Scott "PARIS CALLING"

TELEPIX
HOW GOOD ARE OUR DEFENSES? FDR, Gen Marshall, Adm Stark, Wm Knudsen

RIALTO • Scollay Square
2 FEATURES — OPEN ALL NIGHT — ADM. 25c

KEEP IT FLYING! BUY U.S. DEFENSE BONDS
M&P Theatres MOVIE GUIDE

Now In Technicolor — Sit Song Smashes!
METROPOLITAN
BETTY GRABLE VICTOR MATURE JACK OAKIE
'SONG of the ISLANDS'
PLUS—2nd BIG HIT "NO HANDS on the CLOCK" Chester MORRIS Jean PARKER
EXTRA ADDED ATTRACTION—SUPERMAN in "MECHANICAL MONSTER" In Technicolor

Starts THURSDAY METROPOLITAN
ANN SHERIDAN ROBT CUMMINGS RONALD REAGAN BETTY FIELD
WARNER BROS
Kings Row
"is even too good for the 10 best!" New Yorker Mag
PLUS 2nd HIT "MELODY LANE"

PARAMOUNT and FENWAY
BETTE DAVIS • ANN SHERIDAN — MONTY WOOLLEY • JIMMY DURANTE — "THE MAN WHO CAME TO DINNER" Also Lloyd Nolan "Steel Against the Sky"
ESQUIRE — JOHN GIELGUD • DIANA WYNYARD — "THE PRIME MINISTER" Plus 8 Brackley-"How to Take a Vacation"
SCOLLAY SQUARE and WASH. ST. OLYMPIA
BOB HOPE • ZORINA — "LOUISIANA PURCHASE"—Vic McLeod Also "Bali" Preston "Parole Blackout"
GRETA GARBO • MELVYN DOUGLAS — "TWO FACED WOMAN" Also Joel McCrea "Sullivan's Travels"

CLEVELAND CIRCLE

CIRCLE: Lee. 4040. Mat. 1:45-Eve. 8. Parking
Joel McCREA "Sullivan's Travels" Veronica LAKE
J. Ellison-Mr. Dist. Attorney in the Carter Case

ALLSTON—JAMAICA PLAIN

1:45 & 8:00 Capitol-Jamaica END 4800
Greta Garbo-H. Douglas "TWO-FACED WOMAN" — Humphrey Bogart "All Thru The Night" Carole Landis "CADET GIRL"
"Call Out The Marines"

ALLSTON

ALLSTON WALTER BRENNAN-ALAN BAXTER STA. 4410 "SWAMP WATER"
James Cagney-"OKLAHOMA KID"-Humphrey Bogart

CAMBRIDGE

CENTRAL SQ. Tro. 7900—Mat. 2-Eve. 8
Charlie McCarthy—"LOOK WHO'S LAUGHING" GENE TIERNEY—"SUNDOWN"—BRUCE CABOT
HARVARD KIR. 4663—MAT. 2-EVE. 8
E. FLYNN-"THEY DIED WITH THEIR BOOTS ON" JANE WITHERS "SMALL TOWN DEB"

CHELSEA

OLYMPIA Mickey Rooney-Judy Garland "BABES ON BROADWAY"
William Cargan-Edmund Lowe "FLYING CADETS"

DORCHESTER

MAT. 2:00 Capitol - Ball Sq. EVE 8:00
GENE TIERNEY "SUNDOWN" BRUCE CABOT
Bergen & McCarthy Look Who's Laughing F. McGee & Molly
FIELDS Madeleine Carroll-Stirling Hayden "BALCONY PASSAGE"
TAL. 3200 EDW. C. ROBINSON—"UNHOLY PARTNERS"

DORCHESTER (Cont.)

LIBERTY Sonja Henie-Don Ameche & Dren Mat 1 to Eve 20c "SUN VALLEY SERENADE" Errol Flynn-"Footsteps in The Dark"
MORTON Errol Flynn-Olivia De Havilland GEN. 6300 "They Died With Their Boots On" Robt. Preston-Ellen Drew "NIGHT OF JAN. 16th"
STRAND Mat 1:45 P.M. Eve 7:45 P.M. Col 2000
GRETA GARBO 'TWO-FACED WOMAN' MELVYN DOUGLAS
BONITA GRANVILLE "DOWN IN SAN DIEGO"

MATTAPAN

ORIENTAL 1:45 & 7:45—Parking, Blue. 3200
Greta 'Two Faced Woman' Melvyn Garbo Douglas
Bonita Granville-"Down In San Diego"

ROXBURY

RIVOLI • Greta Garbo - Melvyn Douglas "TWO FACED WOMAN"
BONITA GRANVILLE "DOWN IN SAN DIEGO"
Rochester-Joan Blondell-Carole Landis "POPPER RETURNS"
DUDLEY Randolph Scott-"Paris Calling"
ERROL FLYNN "THEY DIED WITH THEIR BOOTS ON"
SHAWMUT "SMALL TOWN DEB"

SOMERVILLE

CONT. 2-11 Capitol - Ball Sq. CONT. 2-11
Olivia De Havilland ★ Errol Flynn
"They Died With Their Boots On"
Jeffrey Lynn—"THE BODY DISAPPEARS"
CENTRAL Nedy Lamarr ★ Robert Young SOM. 7610 "H. M. PULHAM, ESQ."
Geo. Brent-"INTERNATIONAL LADY"
STRAND Clark Gable-Lana Turner SOM 0830 "HONKY TONK"
Johnny Downs-"Sing Another Chorus"

FOR BEST RESULTS USE RECORD-AMERICAN WANT ADS

VISITING PLAYS AT PLYMOUTH AND SHUBERT DELIGHT BOSTON'S RIALTO

EDDIE DOWLING
'Life, Laughter and Tears'

MERRYL BOYDEN
'Tobacco Road'

APRIL AMES
'My Dear Public'

LUCILE WATSON
'Watch on the Rhine'

WILLIAM GAXTON
'Louisiana Purchase'

Playbill for This, Future Weeks

Tonight

SHUBERT—"LOUISIANA PURCHASE," B. G. De Sylva's enormously successful Broadway musical with Vera Zorina, William Gaxton, Irene Bordoni and Victor Moore. Morrie Ryskind wrote the book after an original story by De Sylva that is concerned in a purely farcical fashion with political graft down Louisiana way.

Supporting players include Ralph Riggs, Nick Long, Jr., The Buccaneers, Althea Elder, Karen Cooper, Charles La Torre, Edward H. Robins and the Fifty Louisiana Belles. Book staged by Edgar McGregor, dances staged by Carl Randall. Tom Lee designed sets and costumes. Limited engagement.

Wednesday

PLYMOUTH—"LIFE, LAUGHTER AND TEARS," consisting of two short Saroyan plays and one, also short, by Sean O'Casey, with Eddie Dowling both producer and star. Julie Haydon appears opposite Dowling in the Saroyan plays. Others of the cast are Farrell Pelly, Grover Burgess, John Farrell, Mildred Dunnock, Peg Mayo, Ann Driscoll and George Blackwood. Staged by Schuyler. Settings by Oliver Smith.

Original opening scheduled for Monday night was postponed because of Mr. Dowling's illness. One week.

March 9

COLONIAL—"MY DEAR PUBLIC." Irving Caesar's new musical starring Mitzi Green with Cora Witherspoon, Tamara, John Buckmaster, Joe Smith, Charles Dale, The Revuers, Rose Rivera and The Martins. Charles Gerstefeld and Mr. Caesar wrote the book. The songs were composed by Caesar, Gerald Marks and Samuel Lerner. The book is being staged by Joseph Pevney, and the dances by Carl Randall. Settings by Albert Johnson and costumes by Lucinda Ballard. One week.

PLYMOUTH—"TOBACCO ROAD," returning for its fourth engagement here, brings Jeeter Lester and his Georgia "Crackers" broad with their poor white problems and humors. John Barton, now in his fifth season as Jeeter, will be seen with Sara Perry, Robert Rose, Merryl Boyden, Minnie Phillips, William Bishop, Sondra Johnson and others. Jack Kirkland wrote the play from the Erskine Caldwell book.

March 16

BOSTON OPERA HOUSE—"THE RIVALS," the Theater Guild's revival of the 18th Century comedy by Sheridan with Mary Boland, Bobby Clark and Walter Hampden, will play Boston after all. Cancelled once it is now definitely set to open two weeks from tonight. In the company are Hallo Stoddard, Helen Ford, Donald Burr, Philip Bourneuf and Robert Wallsten. Mackin Marrow has written a special scene for lyrics by Arthur Guiterman. Staged by Eva Le Gallienne.

COLONIAL—"WATCH ON THE RHINE." Lillian Hellman's absorbing drama of the heroism of a refugee, anti-Nazi German and his American wife, Paul Lukas, Lucile Watson, George Coulouris and the rest of the original Broadway cast are promised. Produced and staged by Herman Shumlin. To be presented in the subscription series of the Theater Guild and American Theater Society.

Theater and Date Indefinite

"HELLZAPOPPIN'," the Olsen and Johnson stage hit now playing to capacity houses in Philadelphia with Jay C. Flippen and Happy Felton in the Olsen and Johnson roles.

—FOR VICTORY, BUY BONDS—

Wilder's New Play In Rehearsal Soon

Thornton Wilder's new play, "Skin of Our Teeth," is due to go into rehearsal next week. Incidentally the Pulitzer prize of Mr. Wilder's play Mr. and Mrs. Antrobus, of Ridgefield, N. J. are the suggested representation of them in the play.

Sanroma - Choir Concert Treat

By HARRIS MORGAN

The joint concert of Jesus Maria Sanroma, distinguished Boston pianist, with the Vested Liturgical Choir of Men And Boys, of the Church Of The Immaculate Conception, under the direction of Leonard S. Whalen, was a revelation to the audience that filled Jordan Hall last evening.

Most striking was the tonality of the boy sopranos. Nothing like them has been heard in a Boston concert hall since the ineffable Vienna Choir Boys.

The out-of-this-world quality of tone inherent in Mr. Whalen's cherubs is the exact requirement—musically as well as rubrically—for the deeply devotional character of the music, which was principally from the liturgy of the church . . . For Palm Sunday, the Tenebrae of Holy Week, parts of the mass and such prayerful salutations to the Virgin and the Blessed Sacrament as occur at the Offertory.

A most imposing group of three, from the Sixteenth Century polyphonists—Vittoria, Palestrina and Des Pres—was sung without accompaniment, as required, and with faultless ensemble. The Choir sang also a secular group, most notable being an Irish and English pair of folk tunes for two voices, with descant, both with melodies of haunting beauty. Accompanists were William Rutledge, organ; Deane Priest, piano—both in sympathetic agreement with the celestial sounds on stage.

The star of the choir is its director, Leonard Whalen. His reflection is brightest in the beautiful singing of his star pupil, Edward Rhilinger, mezzo-soprano soloist. There has been no boy-treble voice developed like this in recent memory.

Mr. Sanroma's performance was by way of being a revelation, also. Too readily associated only with the moderns, Mr. Sanroma proved that he is "a born interpreter of Schuman" in that composer's G-minor Sonata, played with flashing brilliance.

COLONIAL 1 WEEK ONLY BEG. MONDAY, MARCH 9 SEATS NOW

The GAY NEW MUSICAL IRVING CAESAR presents

"MY DEAR PUBLIC"

with a stellar cast of BROADWAY FUNMAKERS

MITZI GREEN · JOE SMITH · JOHN BUCKMASTER · CORA WITHERSPOON · TAMARA · CHARLES DALE

and MANHATTAN'S MOST EXQUISITE DANCING GIRLS

Evgs: 3.30, 2.75, 2.20, 1.65 and 1.10; Mats. Wed. and Sat.: 2.20, 1.65, 1.10 and 85c

2 WEEKS ONLY Starting MON. EVE., MARCH 16. MATS. THURS., SAT.

MAIL ORDERS NOW—SEATS ON SALE MON., MARCH 9

THE GREAT PLAY OF OUR TIME

HERMAN SHUMLIN presents LILLIAN HELLMAN'S

WATCH ON THE RHINE

WITH THE SAME FAMOUS CAST THAT PLAYED FOR 8 MONTHS ON BROADWAY

Lucile WATSON · Paul LUKAS · Mady CHRISTIANS

GEORGE COULOURIS & JOHN LODGE

Nights: $1.10, $1.65, $2.20, $2.75, $3.30. Thursday and Saturday Matinees: $1.10, $1.65, $2.20, $2.75

Fourth Play of Theatre Guild—American Theatre Society Subscription Season

KEITH MEMORIAL

ACADEMY AWARD WINNER! For the Best Picture of the Year

HOW GREEN WAS MY VALLEY

WALTER PIDGEON · MAUREEN O'HARA

Co-Feature

NIAGARA FALLS

MARJORIE WOODWORTH • TOM BROWN

RKO BOSTON

5 COMPLETE SHOWS

On Screen—ABBOTT and COSTELLO in RIDE 'EM COWBOY

On Stage DICK POWELL Hollywood's Romantic Singing Star In Person

SHUBERT Limited Engagement BEG. TONIGHT at 8:30

BOSTON'S FAVORITE STARS

B. G. DeSYLVA presents William GAXTON · Vera ZORINA · Victor MOORE

PERSONALLY APPEARING IN THE MUSICAL COMEDY HIT

LOUISIANA PURCHASE

A STELLAR CAST OF 100 INCLUDING 50 LOUISIANA BELLES

With IRENE BORDONI MUSIC AND LYRICS BY IRVING BERLIN

Book By MORRIE RYSKIND • Based on a Story By B. G. DeSYLVA

SAME ORIGINAL CAST, SCORE AND PRODUCTION AS PRESENTED ON BROADWAY FOR OVER A YEAR

EVES. ORCH. $4.30—BAL. $2.75, $2.20, $1.65—2nd BAL. $1.10 Tax Incl.

POP. WED. MAT.—ORCH. $2.20—BAL. $1.65, $1.10—2nd BAL. 85c, 55c

SAT. MAT. ORCH.—$2.75—BAL. $2.20, $1.65, $1.10—2nd BAL. 85c, 55c

PLYMOUTH • 1 WEEK BEG. TONIGHT MATINEES WED., THURS. & SAT. NO PERFORMANCE TUES. EVE.

EDDIE DOWLING presents

LIFE LAUGHTER AND TEARS

An Evening of WILLIAM SAROYAN & SEAN O'CASEY

EDDIE DOWLING and JULIE HAYDON

Directed by Schuyler Watts • Settings by Oliver Smith

EVES. $2.75, 2.20, 1.65, 1.10, 85c, 55c; WED & THURS. MATS. $1.65, 1.10, 85c, 55c; SAT. MAT. $2.20, 1.65, 1.10, 85c, 55c

PLYMOUTH 2 WEEKS STARTING MON., MARCH 9 Mail Orders Now

Jack Kirkland Presents his Famous Play with the Story the Picture Did Not Tell

"TOBACCO ROAD" 8 Years on B'way

with JOHN BARTON

AND THE NEW YORK CAST

Nights & Sat. Mat. $1.65, $1.10, 55c (Incl. Tax)

Mat. Thurs. $1.10, 55c (Incl. Tax)

LAUGHS GALORE

SEATS THURS.

Esquire's 'Prime Minister' Screened by Sterling Cast

By JOYCE DANA

The dreams of empire in the days of Queen Victoria, are set forth with the Shakespearian actor, John Gielgud, as England's beloved Disraeli in "The Prime Minister," which is the attraction at the newly opened Esquire Theater.

Mr. Gielgud's Hamlet, among other roles, on American stages brought him high praise. Now as the central figure in an era of fascinating political intrigue he suggests the actor more than the diplomat. It took Disraeli 40 years to achieve his goal, and for the major part of that period, if history can be believed, he was outwardly a self-effacing idol of the people, if not of his party.

Diana Wynyard, charming and equally delightful in both her younger and older days, is the devoted wife, whose inspiration turned the tide of Britain's politics, while her husband sat in the conning tower. Ever since her memorable portrait in "Cavalcade," her few appearances on the screen have been memorable. Whether or not she was hiding behind the curtain in the palace while "Dizzy" had his all-important audience with the Queen, it's pleasant to have her around anyway.

Another talented English star, Fay Compton, makes an impressive Queen Victoria, and the Scottish comedian, Will Fyffe, does noble work as the "Agitator."

Thornton Dickerson has directed in leisurely fashion, which robs the film of the pace Hollywood has set. That era is similar to this in that Germany was trying to change the map then as now, but with less success apparently.

"The Prime Minister" is definitely a worthwhile picture, excellently acted, and distinctly out of the run-of-the-mill movies.

Gypsy Lee Show Rehearsals Due

April 6 has been announced as the rehearsal date for Mike Todd's production, "The Gypsy Rose Lee Follies," a burlesque show dressed up to sell at a $4.40 top. Hassard Short will stage the affair which Todd says will have the services of Bobby Clark and burlesque's Carrie Finnell.

The producer still owns some tunes written by Johnny Green for another musical in which he had an interest. In the time between now and rehearsals he is looking forward to the end of the road tour of "The Rivals," to which Bobby Clark is committed and in which he will pause here the week of March 16.

—FOR VICTORY: BUY BONDS—

It's 'Private Snuffy Smith' on Screen

"Private Snuffy Smith," has succeeded "Snuffy Smith, Yardbird" as the title of Monogram's recently completed comedy based on the Billy De Beck comic strip, a favorite with Boston Evening American readers. The change was made to indicate clearly that the story is one of army life and Bud Duncan, Edgar Kennedy and Sarah Padden are featured.

—FOR VICTORY: BUY BONDS—

Movie Clock

RKO-BOSTON—"Ride 'Em Cowboy"; 10, 12:29, 2:58, 5:27, 7:56, 10:25. Stage 8:30, 11:32, 2:01, 4:30, 6:59, 9:28.

ORPHEUM—"Hay Foot"; 9:40, 2:45, 7:20, 6:30, 9:15. "Johnny Eager"; 10:35, 1:25, 7:15, 10:05.

STATE—"Hay Foot"; 11:55, 3:00, 6:05, 9:10. "Johnny Eager"; 12:45, 3:50, 6:50, 10:00.

KEITH MEMORIAL—"How Green Was My Valley"; 9:30, 12:40, 3:35, 6:35, 9:40. "Niagara Falls"; 11:35, 2:40, 5:40, 8:45.

PARK-LEX—"Shut My Big Mouth"; 9:30, 12:00, 2:35, 5:10, 7:40, 10:00. "Man from Headquarters"; 1:20, 4:00, 6:30, 9:00.

FINE ARTS—"She Devil Island"; 1:00, 3:50, 6:00, 8:10. "Sons of Rob" 2:20, 4:25, 7:30, 10:30. "March of Time"; 2:00 4:35, 7:40, 9:45.

METROPOLITAN—"Song of the Islands"; 10:05, 1:00, 3:55, 6:50, 9:45. "Man Hands on the Clock"; 11:40, 2:35, 5:30, 8:28.

UPTOWN—"Paris Calling"; 1:25, 4:50, 8:20. "Sullivan's Travels"; 3:05, 6:30, 9:55.

OLYMPIA—"Two-Faced Woman"; 9:05, 12:15, 3:25, 6:30, 9:40. "Sullivan's Travels," 10:40, 1:50, 5:00, 8:10.

TELEPIX—America's Defense Effort, Evergreen Playland, Archery, Quiz and other shorts and newsreels.

SOUTH STATION—China's Second Burma Road, Popular Science, Main Street at War and other shorts and newsreels.

SCOLLAY—"Louisiana Purchase"; 11:20, 2:10, 5:00, 7:50, 10:40. "Pacific Blackout"; 10:00, 1:25, 4:45, 8:10.

MODERN—"Louisiana Purchase"; 9:30, 12:20, 3:15, 6:40, 9:45. "Pacific Blackout"; 11:00, 2:10, 5:20, 8:25.

ESQUIRE—"The Prime Minister"; 2:00, 4:20, 6:45, 9:05.

PARAMOUNT—"Man Who Came to Dinner"; 9:45, 12:20, 3:20, 6:10, 9:00. "Steel Against the Sky"; 11:10, 2:20, 5:30, 9:40.

FENWAY—"Man Who Came to Dinner"; 11:55, 2:40, 6:10, 9:55. "Steel Against the Sky"; 1:35, 4:55, 8:20.

POWDOIN—"Confirm or Deny"; 9:00, 11:47, 2:14, 4:51, 7:28, 10:05. "Harvard Here I Come", 10:33, 1:10, 3:47, 6:24, 9:00.

TREMONT—"Smilin' Through"; 10:40, 1:55, 5:05, 8:20. "Keep 'Em Flying", 9:15, 12:30, 1:40, 6:40, 10:05.

NORANDIE—"Off to the Town"; 9:30, 11:14, 2:45, 5:15, 8:50. "The Wolf Man"; 10:10, 1:10, 4:40, 7:15, 10:15.

OLD SOUTH—"Louisiana Purchase"; 9:30, 12:30, 3:30, 6:30, 9:30. "Pacific Blackout"; Continuous from 9 a.m. to 11 p.m.

EPHRAIMS—"Dead End Kids on Dress Parade"; 1:45, 5:45, 9:45. "Little Men"; 3:30, 7:30, 11:30. "The Great Gate"; 12:30, 4:30, 8:30.

[illegible]

[illegible]

[illegible]

LEARN and EARN

LEARN EARN

WINS

HOME STUDY PROMOTION

50 YEARS PREPARING MEN FOR PROMOTION

50 YEARS 4,000,000 STUDENTS

DESIGNER
ADMINISTRATION COURSES
TOOLMAKER . . . CHIEF INSPECTOR
MACHINIST . . . DRAFTSMAN . . . ASSEMBLER
LEARN BLUE PRINT READING . . . OPERATOR
TRACER . . . HELPER . . . SHOP PRACTICE . . . DRAFTING
400 COURSES TO SELECT FROM

INTERNATIONAL CORRESPONDENCE SCHOOLS

NAME . . . .
ADDRESS ..... ROOM 811
OCCUPATION ..... 38 CHAUNCY ST. BOSTON

LEARN and EARN

LEARN EARN

WINS

HOME STUDY PROMOTION

50 YEARS PREPARING MEN FOR PROMOTION

50 YEARS 4,000,000 STUDENTS

DESIGNER
ADMINISTRATION COURSES
TOOLMAKER . . . CHIEF INSPECTOR
MACHINIST . . . DRAFTSMAN . . . ASSEMBLER
LEARN BLUE PRINT READING . . . OPERATOR
TRACER . . . HELPER . . . SHOP PRACTICE . . . DRAFTING
400 COURSES TO SELECT FROM

INTERNATIONAL CORRESPONDENCE SCHOOLS

NAME . . . .
ADDRESS ..... ROOM 811
OCCUPATION ..... 38 CHAUNCY ST. BOSTON

MONEY TO LOAN

Lighthouse INCOME TAX LOANS

are made on

"Your Promise to Pay"

If you can repay a loan comfortably in monthly payments . . . if you can get a check . . . [illegible] "just by signing for it." . . . No co-signers to bother you . . . no borrowing questions to ask . . . to do!

Sure we want to be sure you're able to repay before we lend you money . . . but we make that easy . . . and we'll help you with any particular questions or investigation.

If $50 to $300 won't come to hands for income tax payments . . . or any other purpose . . . we're glad to make you a loan by phone or call in person. Tell us how much you need, then sign and pick up the cash.

Lighthouse Loan & Finance Company.

Harvard Square

4 Brattle St., Cambridge Room 201, Second floor. Brattle Building. License 135 TRowbridge 2150

Arlington Centre

661 Mass. Ave., Room 16, Second Floor Odd Fellows Bldg. Tel. ARL 6820 License 15

MONEY TO LOAN

Lighthouse INCOME TAX LOANS

are made on

"Your Promise to Pay"

If you can repay a loan comfortably in monthly payments . . . if you can get a check . . . [illegible] "just by signing for it." . . . No co-signers to bother you . . . no borrowing questions to ask . . . to do!

Sure we want to be sure you're able to repay before we lend you money . . . but we make that easy . . . and we'll help you with any particular questions or investigation.

If $50 to $300 won't come to hands for income tax payments . . . or any other purpose . . . we're glad to make you a loan by phone or call in person. Tell us how much you need, then sign and pick up the cash.

Lighthouse Loan & Finance Company.

Harvard Square

4 Brattle St., Cambridge Room 201, Second floor. Brattle Building. License 135 TRowbridge 2150

Arlington Centre

661 Mass. Ave., Room 16, Second Floor Odd Fellows Bldg. Tel. ARL 6820 License 15

MONEY TO LOAN

NOTICE TO INCOME TAX PAYERS

Come in and get one of our Simplified Work Sheets (FREE). It will help you find out **NOW** how much tax you must pay, and remember, *Personal* will advance you the cash. Then you can repay us conveniently over 12 months or more.

You owe it to yourself to find out how simple it is to get cash at *Personal*. You don't need endorsers or any special kind of security. If you have a job (even a new one) you can get a loan for any amount $25 to $250 on your own signature, or car, or furniture.

For Quick Service—Call Miss Hogan, Hub. 6144

WHICH OF THESE 17 NEIGHBORHOOD OFFICES IS NEAREST YOU

DOWNTOWN—[illegible] Boylston Street Little Bldg. (Room [illegible]) HUB 1753
DOWNTOWN—[illegible] Summer Street 2nd Floor (Room [illegible]) HUB 5211
BROCKTON—[illegible] Main Street (Room [illegible]) Brockton 4332
BROOKLINE—[illegible] Harvard Street (Room [illegible]) Co ASP 1681
CAMBRIDGE—[illegible] Massachusetts Ave. (Room [illegible]) Co. KIR 4760
CHELSEA—[illegible] Broadway (Room [illegible]) CHE 0966
DORCHESTER—[illegible] Boston Street (Room [illegible]) GEN 3700
EVERETT—[illegible] Broadway (Room [illegible]) EVE 1174
LYNN—[illegible] Union Avenue (Room [illegible]) Co. LYN 5300
MALDEN—[illegible] Main Street (Room [illegible]) MAL 0430
MEDFORD—[illegible] Main Street (Room [illegible]) MYS 0642
NEWTON—[illegible] Washington Street (Room [illegible]) Co. LAS 8100
QUINCY—[illegible] Main Street (Room [illegible]) Co. QUI 0700
ROSLINDALE—[illegible] Cedar Street (Room [illegible]) Co. PAR 6800
SOMERVILLE—[illegible] Elm Street (Room [illegible]) Co. SOM 3760
WALTHAM—[illegible] Main Street (Room [illegible]) 2nd Floor WAL 1293
WOBURN—[illegible] Main Street (Room [illegible]) WOB 1430

"Outside Greater Boston see Phone Book"

Personal FINANCE CO.

MONEY TO LOAN

LOANS FOR TAXES $50 TO $300

On NOTES, FURNITURE, AUTOS

ONE-DAY SERVICE. CAR REMAINS IN YOUR POSSESSION

STATE LOAN Co.

BOSTON

619 Washington St. (near Boylston) HANcock 2872. Rm. 401. License 115

DORCHESTER

884 Columbia Rd., Uphams Corner COL. 5700. Rm. 205. License 126

MALDEN

9 Pleasant St., Malden Square Malden 0330. Rm. 2. License 227

SOMERVILLE

238-A Elm St., Davis Square Prospect 4130. Rm. 6. License 211

SALEM

228 Essex St., Town House Square Salem 0049. Rm 2. License 58

PROVIDENCE, R. I.

120 Union St. Rm. 307. Gaspee 5654

MONEY TO LOAN

HOW TO GET A LOAN TO PAY YOUR INCOME TAX

Cash Loan You Get	Choose a monthly payment plan			
	3 payments	6 payments	12 payments	15 payments
$ 25	$ 12.97	$ 4.54	$ 2.44	
50	25.84	9.08	4.87	
75	38.91	13.62	7.31	$ 6.06
100	51.88	18.15	9.75	8.08
150	77.70	27.16	14.56	12.05
200	103.51	36.13	19.33	15.98
300	155.02	54.02	28.82	23.80

You must pay at least one fourth of your total federal income tax by March 16th. If not your entire tax becomes due at once. If you have a job you can borrow the cash you need at Household Finance. Loans are made on furniture, car or note. No endorsers. Quick, private service.

Payments include charges at Household's rate of 2½% per month on that part of a balance not exceeding $100, and 2% per month on that part of a balance in excess of $100 which is less than the maximum permitted by the Small Loan Law.

HOUSEHOLD FINANCE
Corporation

BOSTON—3 OFFICES
110 TREMONT STREET—4th Floor, Suite 408, Studio Bldg., LIberty 5274
80 BOYLSTON ST.—Cor. Tremont St., Suite 501, Little Bldg., HUBbard 0444
60 TEMPLE PLACE—Cor. Washington 8th Fl., Blake Bldg., HUBbard 0442

BROOKLINE
COOLIDGE COR. THEATER BLDG.—286 Harvard, Suite 3, 2nd Floor, LONgwood 4470

CAMBRIDGE
678 MASSACHUSETTS AVE.—5th Fl. Central Sq. Bldg. TROwbridge 5321

DORCHESTER
ATUPHAMS CORNER—590 Columbia Rd., 2nd Floor GENeva 4040

MALDEN
351 MAIN ST.—2nd Fl. MALden 7044

QUINCY
1372 HANCOCK STREET—3rd Floor, Quincy Savings Bk. Bldg. GRAnite 3362

WALTHAM
282 MOODY ST.—2nd Fl. WALtham 2304

LYNN
7 WILLOW STREET—at Central Square 3rd Floor LY 3-0646

License Nos. 16, 223, 302, 141, 64, 143, 6, 180, 79, 134
Household also maintains offices in Lowell, Salem and Manchester, N. H.

MONEY TO LOAN

CASH YOU GET	AMOUNT YOU REPAY IN 12 MOS.
$100.	$6.63
150.	9.94
250.	16.57
300.	19.89
500	31.90
700.	44.66

Lower Cost LOANS
$60 to $1000 or more

Before you get a loan anywhere investigate our simple, low cost loan service. No wage assignments, no embarrassing inquiries of friends or employer. Just come in or phone.

EST. 1888 Chartered Co-op. Bank Subj. to Supv.

Fifty-four years of Service

WORKINGMEN'S LOAN ASSOCIATION

178-179 Tremont St. • 6th Floor • Tel. Hub. 5060

ANNOUNCEMENTS

9—Funeral Director

J. S. WATERMAN & SONS SINCE 1832 FUNERAL SERVICE

Local and Suburban

10—Monuments

MONUMENTS at low prices. Thos. J. Carr, 24 Federal Ave., Quincy, Ca. 1667

17—Personal

MRS. SPAZIANI KACEDAN—Anxious to hear from and help you. Write or write. John Spaziani, 78 Franklin St., Hartford.

WE PAY $5-$20 EACH
For men's used Suits, Overcoats, etc. We call anywhere. United Clothiers, 103 Washington St. LAF. 8226

29—Medical

PROSTATE KIDNEY—BLOOD CHRONIC DISEASES
C. B. CONNER, M. D., 32 Boylston St. Rooms 5-8

FREE EXAMINATION AND CONSULTATION DANIEL J. WALSH, M. D., 18 Boylston St

FOR SALE

125—Jewelry and Diamonds

CASH for OLD GOLD

There is a ready cash market today for old gold, old coins, antiques, cameras, binoculars, etc., which command good cash prices. The dealers listed below invite your patronage.

CASH for DIAMONDS, OLD GOLD, SILVER, Etc. Lotta's, 333 Wash. St. Rm. 401, Est. 1886

127—Clothing—Furs

OVERCOATS - SUITS $9.75 UP UNITED CLOTHIERS, 103 Washington St.

130—Refrigerators

1941 Kelvinator, bargain, terms. 26 Church St. (Harvard Sq.), Camb. Tro. 7410

FRIGIDAIRE—Reconditioned, guar. Cambridge Radio Co., 940 Mass. Av., Tro. 9168.

140—Coal—Coke—Wood—Oil

COAL $11.85 PER TON
Genuine Franklin Red-Ash Pea Coal. Ideal for furnaces, heaters, stoves. Ask for FINANCE PLAN
CITY FUEL CO.
PRESident 2330, CHElsea 4466 or ARLold 0553

DANCING

50c LATEST STEPS, MISS FAWCETT 177 HUNTINGTON AVE (Near Symphony Hall) Phone Kenmore 6971

Machine Shop Courses

- Individual Instruction
- Day and evening sessions
- Convenient payment plan
- Write for Booklet "C"

Our Employed Graduates Are Our Best Advertisement
Visitors Welcome—Phone SOMerset 7359

Leighton Trades School, Inc.
58 Day Street, West Somerville
At Davis Sq., 3 Miles from Boston
Mass. Reg. No. 41028
Boston Office—80 Federal Street

LEARN RADIO

GOOD TRADE FOR PEACE OR WAR
More jobs than we can fill. Beginners' class starts March 9th. 68-Page Catalogue sent on request. Investigate.
MASS. RADIO SCHOOL
18 Boylston St., Boston. Tel. HAN. 8184

TRAINED WELDERS WANTED
Learn this well paying trade and BE A CERTIFIED WELDER
Visit, Write or Phone COM 4214
New England Welding Laboratories, Inc
48 St. Stephen St., Boston

AUTOMOTIVE

ECONOMICAL CARS
'42 Studebaker Champion 4-Dr. Sedan, $885
'41 Willys 4-Door Sed., Rad. & H'Ter, $650
'40 Willys 4-Door Sedan 495
Myerow Bros. Co 15 Berkeley St. Han 365.

'41 BUICK SEDAN (2 to choose) 830 Commonwealth Ave. LON 9588. Open Eves. $945

75 FINE CARS. ALL PRICES. OPEN EVENINGS HENLEY KIMBALL 1299 Boylston St Ken 4010

'36 FORD Sedan . . . ideal for storage, $69. Garage, 240 Wash. St., Brighton. ALL. 7700

THIS IS NOT A BANK—BUT YOU SAVE MONEY RADOIAN BROS. 80 Prospect St. Camb. KIR 6440

Ford V-8 Rebuilt Motors . . . $44.50
18 months to pay. PRO. 4354. Exch.

BROADWAY CHEV. CORP., SOMERVILLE. "HOME OF LOW PRICES." 130 BROADWAY. SOM. 3700

Automobiles Wanted

CASH FOR CARS
WE PAY MORE—BARKS MOTOR, INC. 830 Comm. Ave., Boston LON 9588

SPOT CASH HIGHEST PRICES BRILLIANTS
192 BROADWAY, SOMERVILLE. PRO. 4070-4071

LATE TRUCKS Wanted—Cash Paid Immediately
KARAS, 965 Columbus Ave., Roxbury. GAR 8469

Immediate Cash for Your Car
STD'S, 328 Mass. Ave., Camb. ELIot 8324

$25 to $50 More for Your Car. **GAR. 9386**

CASH FOR YOUR CAR in any condition. **CASH** 120 MAIN ST. MALden 4500

Cars Wanted—Cash Waiting. Fellaway Motor. Mr. Kann, 886 Cmwlth Ave. Asp. 9143.

203—Tires—Parts—Accessories

Used Tires, All Sizes MASS. AVE. MOTOR CAR CO. 2150 MASS. AVE., NO. CAMBRIDGE. ELI. 9411

204—Automobiles for Hire

RENT A CAR OR TRUCK
Drive Yourself. R. S. ROBIE, INC. Motor Mart, Park Square. HUB. 0800

209—Automobile Insurance

PLATES AT ONCE
ALL RISKS CONSIDERED
$10 DOWN 2 MONTHS TO PAY
Rate Lowered 18 Per Cent Since January
JOHN E. McDONALD & SON
89 Broad St. Room 733. HUBbard 7481

ALL RISKS considered J. T. Flynn 315 Washington St. Newton Tel. LAFayette 6000

Find out

for yourself how good our loan service actually is when you want

CASH

Loans $10 to $300

FAMILY LOAN
CORPORATION

BOSTON
295 Washington Street
2d Fl. opp. Old South Meeting House. Tel. LAFayette 2322 License No. 52

DORCHESTER
1485 Dorchester Avenue
Fields Cor. 2nd Fl. (opp. Kresge) Tel. GENeva 5356 License No. 43

SOMERVILLE
7 Davis Square
Dreyfus Bldg., 2d Fl. (over Waldorf Cafeteria). Tel. PROsp. 4412 License 96

LOANS ON WATCHES DIAMONDS JEWELRY ETC.

INTEREST 1% PER MONTH

COLLATERAL LOAN CO.
75 CORNHILL, SCOLLAY SQ.
LICENSED BY STATE

CASH UP TO $300. TO PAY TAXES AND OLD BILLS ON YOUR OWN SIGNATURE

Call, Write or Phone

BOSTON • 294 WASHINGTON ST.
2nd Floor Old South Building License No. 82
★ BOSTON • 8 WINTER ST.
4th Floor Winter Building Hubbard 8856 License No. 179
★★ CAMBRIDGE • 678 MASS. AVE.
2nd Floor Central Sq. Building TRowbridge 3715 License No. 317
★★★ MALDEN • 1 SALEM ST.
2nd Floor Court Ferry Sq. Building MALden 6685 License No. 377
★ Open Wednesdays Until 8 P. M.
★★ Open Thursdays Until 8 P. M.
★★★ Open Tues. and Thurs. Until 8 P. M.

NATIONAL LOAN SOCIETY, INC.

—PHONE LAF. 1970— $25 to $1000 ON YOUR NAME ONLY

COLEMAN FINANCE CO., Inc.
333 Washington St., Rm. 514

DO YOU NEED $25 IN CASH OR MORE TO PAY YOUR TAXES

For old bills or to shop for specials at the stores? A $25 loan

COSTS ONLY 95¢

on our 10 week plan. Your signature is all that we require—no endorsers or co-makers. Phone or come in tomorrow

LOCAL Finance Company

2 CONVENIENT OFFICES

79 MILK STREET
8th Floor License No. 276 Phone HUB 5876

480 WASHINGTON ST.
5th Floor License No. 193 Phone HUB 3167

MONEY LOANED ON DIAMONDS
Watches, Gold, Silver, Jewelry or cash paid. Liberal Bonded Collateral Loans. 1st and 2nd Collateral Loans Bought or Financed. Mail Orders Promptly Attended To. DIAMONDS UNREDEEMED DIAMONDS
$500 INVESTMENT LOAN OR BUSINESS PLAN
GUILD BROS. CO., 933 WASH. ST., 6th FL.

BLONDIE · TUFFY · SNUFFY SMITH · POPEYE · JIGGS · TIM TYLER

ALL AMERICAN COMIC SECTION

Enjoy 'Boogie Woogie,' a Brand New Comic on This Page Today

ANNIE ROONEY · SKIPPY · THE PHANTOM · MANDRAKE · SECRET AGENT X-9 · DR. ROBBS

TUFFY

TUFFY, HELP ME WITH THE DISHES AND I'LL GIVE YOU TEN CENTS
I DON'T WANT ANY MONEY FOR HELPING YOU, MOTHER—I'LL DO IT FOR NOTHING
THAT'S A GOOD, SWEET GIRL—I'M VERY PROUD OF YOU
COULDN'T YOU THINK OF SOME OTHER REASON FOR GIVING ME THE TEN CENTS?
3-2
hoff

BOOGIE WOOGIE

NO, THIS IS NOT MY FIRST CROSSING AND THAT ISN'T A VERY ORIGINAL LINE
I KNOW IT'S CORNY, MISS, BUT I WAS LONESOME AND IT SEEMS WE'RE THE ONLY TWO PASSENGERS ABOARD
WOULDN'T IT BE WONDERFUL IF THIS WERE AN OCEAN LINER INSTEAD OF A FERRY-BOAT AND WE'D SAIL TO SOME FAR-OFF ISLE?
I THINK YOU'VE GOT SOMETHING THERE. IT WOULDN'T BE A BAD IDEA TO GET AWAY FROM IT ALL!
BUT 15 MINUTES FROM NOW WE'LL BE BACK ON LAND AND... WAIT A MINUTE—WHY WOULD A GIRL LIKE YOU WANT TO RUN AWAY FROM EVERYTHING?
SUPPOSE YOU TAKE A GOOD LOOK AT ME...
WELL, I'LL BE...! IF IT ISN'T GLORIA POOLE, THE ZIPPER HEIRESS!
NO. 1

SNUFFY SMITH

YARD BIRD SMIF REPORTIN' FER CHANGEMENT OF TH' GUARD, SIR—ENNYTHING HAPPENT TO TH' BRIDGE WHILST I WUZ GONE OFF, COUSIN?
NOPE—BUT, THERE GOES A GUY YOU'D BETTER CHECK UP ON, SNUFFY—HE ACTS KINDA SUSPICIOUS
BALLS O' FIRE!! A SNEAKIN' SABATOOR!! HI, UP THAR
160 FEET, 2 INCHES—27-90-64 3/4
BANG
SHUX—HOW WUZ I TO KNOW TH' CRITTER WUZ CRAMMIN FER A QUIZ PROGRAM 'TERNITE? FETCH ME ANOTHER PACIFIER, SONNY
3-2

KEEP SMILING

"Say, it—that's one less dish we'll have to buy if we ever get married!"

Washington's Same, Only More Inmates

By ARTHUR "BUGS" BAER

Distributed by International News Service

A fellow asked me how the Washington of 1942 compares with the Washington of 1917. Well, in 1917 they described it as a madhouse run by the inmates.

Now, there seem to be more inmates.

There are more people down there doing less for fewer reasons.

President Roosevelt has pleaded with the crackaloos and the screwberries to race their shadows against the setting sun.

But the kibitzers refuse to scram. You never saw so many innocent bystanders with wool in their teeth.

SOLDIERS! SAILORS! MARINES! — Don't miss "SERVICE MAN'S FRIEND," the new information aid now appearing in the DAILY RECORD.

LAFF-A-DAY

"Look, Mr. Gribbish, no mistakes in typing!"

POPEYE

WHO ARE YOU?
I YAM POPEYE THE SAILOR MAN BEEP BEEP
HEAVENS! THREE POPEYES ARE TWO TOO MANY!
PLOP
SAY—WHO YOU KIDDIN'? WE JUST LOCKED UP TWO POPEYES!
D'YE DOUBTS ME WORD?
BLOW ME UP!! ER—I MEAN, DOWN! DON'T MAKE ME MAD. EVERBODY GO BELOW!
STEP LIVELY, YA BILGE SCUM!
YES-SIR!
YOU DON'T MEAN ME, DO YOU?
NO, BEBY, YA KIN STAY UP HERE AN' HELP ME STEER THIS OL' TUB
!

JIGGS

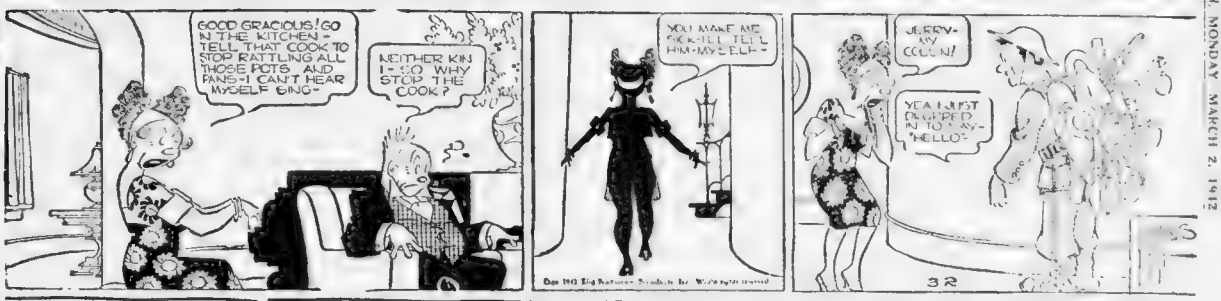
GOOD GRACIOUS! GO IN THE KITCHEN - TELL THAT COOK TO STOP RATTLING ALL THOSE POTS AND PANS - I CAN'T HEAR MYSELF SING -
NEITHER KIN I - SO WHY STOP THE COOK?
YOU MAKE ME CACKLE! TELL HIM - MYSELF -
JERRY - MY COUSIN!
YEA, I JUST DROPPED IN TO SAY "HELLO"
3-2

SKIPPY

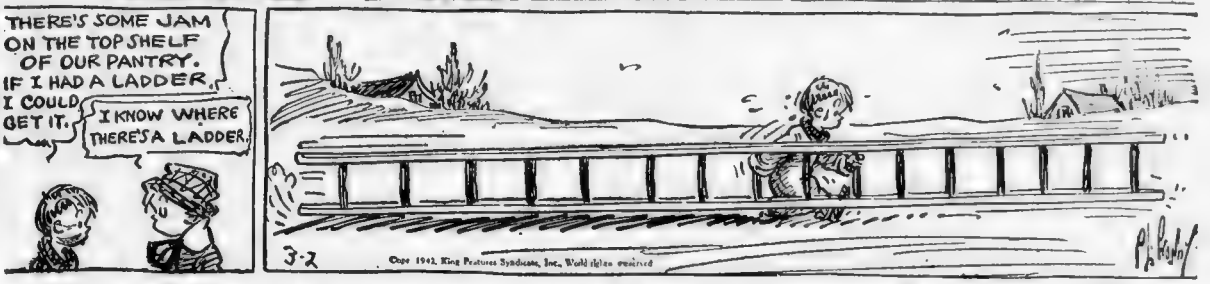
THERE'S SOME JAM ON THE TOP SHELF OF OUR PANTRY. IF I HAD A LADDER, I COULD GET IT.
I KNOW WHERE THERE'S A LADDER.
3-2
Copr 1942, King Features Syndicate, Inc., World rights reserved

ANNIE ROONEY

I WAS JEST 'BOUT KNEE-HIGH TO A GRASS-HOPPER WHEN I STARTED TO LEARN HOW TO GROW THINGS AND I'M STILL ALEARNING—
JEST LIKE BOOK LEARNIN' AN' EVERY-THING ELSE—THE HARDEST PART IS THE START—YOU HAVE TO LEARN THE A.B.C'S FIRST—AFTER YOU LEARN THE ALPHABET, THE REST OF THE JOB IS JEST A MATTER OF TIME—
TILL THE FROST IS OUT OF THE GROUND YOU'LL HAVE YOUR LESSONS HERE IN THE HOTHOUSE - LEARNIN' HOW TO PLANT YOUR SEED AN' TAKE CARE OF YOUR SOIL UNTIL THE YOUNG SPROUTS ARE READY FOR TRANSPLANTING -
BUT YOU DON'T HAVE TO WORRY — 'DON'T MAKE NO DIFFERENCE IF YOU'RE YOUNG OR OLD - TALL OR SHORT - ANYONE WITH A MITE OF COMMON SENSE CAN LEARN HOW TO GROW THINGS IF THEY REALLY SET THEIR MIND TO IT
DARRELL McCLURE

DR. BOBBS

IF I HAVE TO STAY IN THIS CHLOROFORM FACTORY I GOTTA HAVE SERVICE - SO I'M SELECTING MY GOOD FRIEND, DR. RUNT, AS MY PERSONAL ATTEN-DANT! IS THAT UNDERSTOOD?
IT'LL MAKE YA HAPPY, IT'S AS GOOD AS DONE!
FOR DEFENSE BUY UNITED STATES SAVINGS BONDS AND STAMPS
YOU ARE TEMPORARILY ASSIGNED TO MR TRENT-FULL TIME!
COUNT TO TEN, BOBBS! COUNT TO TEN!
DR. BOBBS-CALLING DR BOBBS GO TO MR TRENT'S ROOM----
I KNEW IT! WONDER WHAT DEVILMENT "KID HOMICIDE" HAS COOKED UP NOW?

HENRY

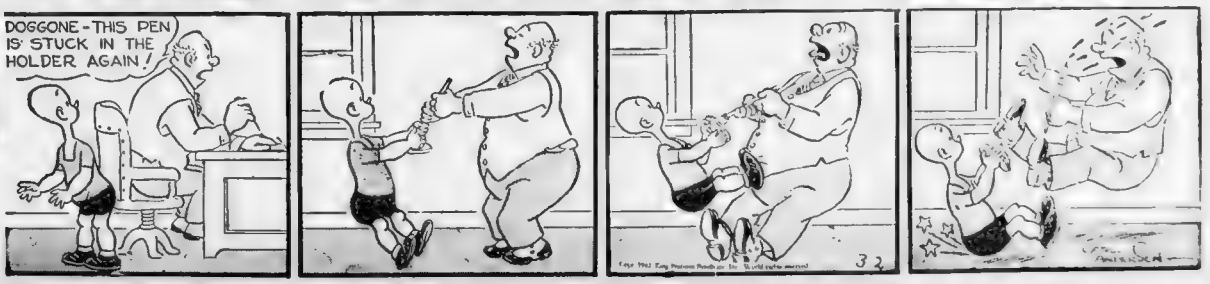

THE PHANTOM

THE JAP TANK CLANKS ON IN THE JUNGLE STILLNESS...
SUDDENLY, THE PATH CAVES IN --THE TANK TUMBLES INTO A CONCEALED PIT!
WE'LL HAVE TO GET THE CREW OUT OF THERE! THEY'RE PROBABLY ARMED TO THE TEETH.
AS THE WARRIORS CELEBRATE THEIR CAPTURE OF THE MODERN MONSTER--
THE PHANTOM CLIMBS DOWN INTO THE PIT TO CAPTURE THE TWO-MAN CREW!

MANDRAKE

SHARPY, WHAT GOES ON WITH THIS LOTHAR BUSINESS? WHERE IS HE?
HONEST TO GOODNESS, JOE, I DON'T KNOW.
MANDRAKE--WHERE ON EARTH IS LOTHAR? I'M GOIN' CRAZY!
YOU'RE NOT STUPID ENOUGH TO BELIEVE HE'S AFRAID OF THE CHAMPION? DON'T WORRY! HE'LL BE BACK.
YEAH? LISTEN--JUST A FEW DAYS AGO, NAILS BET ME TEN GRAND LOTHAR WOULDN'T SHOW FOR THE FIGHT!
WHAT!
IT'S NOT LIKE LOTHAR TO GO AWAY WITHOUT TELLING ME. THAT MUST BE THE ANSWER! NAILS!
TOMORROW = NAILS' HAMMER

TIM TYLER

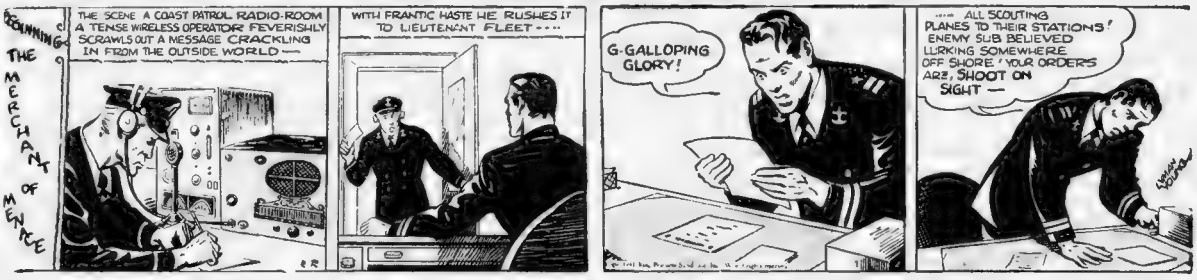
BEGINNING THE MERCHANT OF MENACE
THE SCENE A COAST PATROL RADIO-ROOM A TENSE WIRELESS OPERATOR FEVERISHLY SCRAWLS OUT A MESSAGE CRACKLING IN FROM THE OUTSIDE WORLD—
WITH FRANTIC HASTE HE RUSHES IT TO LIEUTENANT FLEET....
G-GALLOPING GLORY!
.... ALL SCOUTING PLANES TO THEIR STATIONS! ENEMY SUB BELIEVED LURKING SOMEWHERE OFF SHORE! YOUR ORDERS ARE, SHOOT ON SIGHT —

SECRET AGENT

QUITE A BIT OF EXCITEMENT DURING THE BLACKOUT LAST NIGHT, X-9! SOMEONE TRIED TO SHOOT UP HONOLULU!
STORE WINDOWS WERE SMASHED AND SEVERAL MOTORISTS REPORT SHOTS FIRED AT THEIR TIRES! AN INCENDIARY BLAZE WAS STARTED IN A WAREHOUSE!
ALL THESE THINGS HAPPENED WITHIN A TWO-MILE RADIUS...IT LOOKS LIKE PLANNED NUISANCE TO DISTURB PUBLIC MORALE!
HITLER WAS A NUISANCE...TILL HE BECAME A MENACE!
RIGHT! WITH THE HELP OF PATROLLING AIR-RAID WARDENS, THE POLICE HAVE ROUNDED UP A NUMBER OF SUSPECTS. LET'S GO OVER AND HAVE A LOOK AT 'EM!
OKAY!

THEY'LL DO IT EVERY TIME

GOOD MORNING. I'M FROM THE DAILY TROMBONE. I'D LIKE TO INTERVIEW YOU ABOUT THE DINOSAUR EGG THAT WAS DUG UP IN YOUR ROSE GARDEN.
OH, NO! NO PUBLICITY. WE'RE NOT THE KIND THAT WANT TO SEE OUR NAMES IN PRINT. GOODBYE!
SO-THEY DID THE BEST THEY COULD WITHOUT THE INTERVIEW-
THANK TO H. L. WILBER, FULLERTON, CALIF.
LOOK HERE! WHY DID YOU SPELL MY NAME SMITH INSTEAD OF SMYTHE? AND WHY WAS THE STORY HIDDEN WAY BACK HERE IN THE SMALL ADS? WHY! I COULD HARDLY FIND IT!
CITY EDITOR
3-2
Copr. 1942, King Features Syndicate, Inc., World rights reserved.

ROOM AND BOARD

UNCLE BERT WAS TELLING US, ROBIN, THAT YOU'RE TAKING ORDERS FOR A NEW STYLE OF SWEATER KNOWN AS A "QUICKIE-KNIT", AND THEY'RE AIR-CONDITIONED!
THIS IS ONE WE'S MODELING NOW...A ROUGH AND READY NUMBER, CALLED THE "AIREDALE ITCH."... ...SUITABLE FOR LIGHT TRAVEL... IN BOX-CARS!--
COULD YOU INSECTS SHARE ONE SWAT BETWEEN YOU,... I'M CONSERVING 'EM FOR NEXT SUMMER'S FLIES!
THREE IRRITANTS
3-2

FOR BEST RESULTS USE
RECORD-AMERICAN WANT ADS

BOSTON EVENING AMERICAN Sports by Herb Finnegan

'Skeeter' Bidding for Cronin's Berth

SARASOTA, Fla., March 2—The widely advertised shortstop duel between Johnny Pesky and Eddie Pellagrini was scheduled to start at the Red Sox camp today, and the maddest fellow in town was Lamar "Skeeter" Newsome, Sox utility infielder.

"Have they forgotten I'm with the club?" barked the little blonde Georgian who played in 93 games last year. "I'll grab off that job if I'm given half a chance. I'm heavier (170) and stronger than I've ever been, and never felt better in my life.

"Just tell those writer friends of yours not to be giving that shortstop job away while little Skeeter's still around."

Always a slick fielder, perhaps the finest in the business, Skeeter's .260 hitting has kept him from fame and the big money. But he thinks he'll do well at the bat this year for two reasons:

1—He's switched hitting again, as he did back in 1932 and 1933.

2—He's been swinging a bat all winter on the advice of Hughey Duffy and has broadened his shoulders and strengthened his wrists.

"I'm 31, yes," admitted Skeeter, "but I feel as if I'm just starting out. I missed a couple of years, you know, and I've got plenty of years left and I'll prove it if I get the chance."

* * *

Skeeter is the chap who suffered two near-fatal beanings within 10 months of each other back in '37 and '38. He was with the A's at the time.

The first beaning fractured his skull and he was out the last five weeks of the '37 season. But he's a tough fibred type and reported as chipper as ever in '38.

He had the A's shortstop job sewed up and then bingo! Ten days before the season opened he got conked again. This was far more serious than the first, and even Connie Mack despaired of his life. He was out the entire season of '38, never even putting on a uniform. He suffered dizzy spells all that year and again in '39, when he rejoined the A's.

* * *

Like Billy Jurges, another beaning victim, hot days effected Skeeter more than the cooler ones. If he ran from first to third, he'd get so dizzy he'd have to leave the game.

So Connie Mack gave up on him and shipped him to Baltimore. There he performed so well Joe Cronin picked him up for infield insurance, and a wise pick it was, too. Skeeter played a lot of ball last year, filling in at second and short when Doerr or Cronin was out or when Tabor was out and Joe shifted to third. He hit only .225 but on one western trip playing regularly, he hit .293.

"I'll hit better this year," Skeeter vowed and told why. He used to hit well when he was switching in the minors way back in '32 and '33, but broke the ankle on his left foot and had to hit right-handed exclusively thereafter because he couldn't put any weight on his left foot.

* * *

But he practiced hitting left-handed again all last summer in the one o'clock sessions, and although he didn't try it in a game he convinced himself he could still hit from the portside.

So he came down early this spring and has had four days of batting left-handed before his rivals, Pesky and Pellagrini, appeared on the scene today.

"Every day all winter long I swung a bat both left and right-handed from 100 to 300 times," said Skeeter. "Cronin used to do it in the old days, and Ted Williams does it today. Old Hughey Duffy improved Finney, and I feel improved all ready just because of that constant swinging. I'm going to keep swinging all year, too. No busher's going to play shortstop for the Red Sox while little Skeeter's around."

NASH, JINXED BC STAR, WINS ANNAPOLIS CHANCE

Ralph Kenneth Nash, 20-year-old backfield coach of the 1941 Somerville High School football team, was nominated today by Cong. Arthur D. Healey as principal appointee to the United States Naval Academy, Annapolis.

The Boston College student who resides at 83 Curtis st, West Somerville, who might have been one of the nation's outstanding football players, is due to enter Annapolis at the conclusion of his junior year studies at B C in June.

The can't be beat spirit which Nash took with him through his high school and college football days once again marked an important decision he has made.

At Somerville High School, Nash's role on the football team was that of quarterback and blocking back. He called the plays, let others carry the ball and cleared the way for them.

ON WAY TO FAME

Graduating with the class of 1939, Nash entered Boston College where his name crept into the accounts of freshman football, and in 1940 he had made the varsity team, subbing for Henry Tocyzlowski, All-American blocking back.

Nash played brilliantly against Tennessee in the Sugar Bowl game of Jan. 1, 1941. Classmates at Boston College and sports enthusiasts had marked him down as one of the coming football greats when sickness terminated his playing career.

First it was an attack of pneumonia, then an appendectomy. But even though relegated to the sidelines, Nash continued to take part in football. He took a manager's berth with the B. C. team and later was selected by Ecio Luciano, Somerville High coach, as backfield mentor for the high school squad - probably the youngest member of a high school coaching staff in these United States.

Where others, haunted by sickness and reverses would have given up, Nash didn't. He studied for an Annapolis appointment and qualified as the No. 1 man on Congressman Healey's list.

He can't be beaten. He won't give up.

ANOTHER COACHING GAP

Nash's appointment to Annapolis leaves another big gap in the Somerville High coaching setup.

With the position of coach declared vacant at the high school Nash's term expires with Luciano's.

Appointment of assistant coaches at the high school rests with the head coach, and it was possible that Nash would have continued as an assistant along with Lou Musco, the other assistant.

—FOR VICTORY: BUY BONDS—

RALPH K. NASH
Annapolis Bound

Joe DiMaggio Tops Holdouts With 40G Bid

Baseball's grapefruit season is here again but this one previews a major league campaign designed to boost both morale and finances of a nation at war, according to the Associated Press.

But even the war has failed to spare club owners the headaches caused by the perennial strikers.

From the standpoint of money involved the world champion Yankees top both leagues. Six regulars still are unwilling to accept the club terms.

Joe DiMaggio wants $40,000 to play center field and is quietly waiting out President E. Barrow. Other Yanks whose signatures are needed are pitcher Red Ruffing, catcher Bill Dickey, outfielder Charley Keller and infielders Joe Gordon and Red Rolfe.

Detroit, launching an enonomy campaign, still hasn's convinced nine members of the squad that figures mentioned in their 1942 contracts are adequate. Tht group includes pitchers Paul Trout, Buck Newsom, Luther Thomas and John Gorsica, catcher Bill Sullivan, first baseman Rudy York and outfielders Rop Radcliff, Barney McCosky and Dick Wakefield.

The Dodgers have rounded up everybody except Whitlow Wyatt, who pitched them to 22 victories last year.

Shortstop Bill Jurges is the New York Giants' only holdout.

B's Javery Misses Bus For 2d Time

By BILL GRIMES

(Braves Sendoff Pictures, Page 31)

NEW HAVEN, Ct., March 2—For the second time [illegible] Javery, [illegible] Braves pitcher [illegible] the training camp [illegible] no word had been received as to the why and [illegible].

Jim Healey, Scout, Worcester, who is the [illegible] Hartford Club, [illegible] informed President Bob Quinn that he would not be able to go to Sanford as he was on [illegible] and felt that he should remain on the job.

Braves Vanguard Takes Off for Dixie

PROVIDENCE, R. I., March 2—"Judging from that wonderful send-off we received at the South Station," declared Pres. Pat Quinn when he retired to the drawing room this morning on the Florida Special headed for the Braves training camp at Sanford, Fla. I'm convinced that baseball in Dixie has made an impression with the New England baseball fan."

With utter disregard for Eastern War Time and the early morning hour, a large delegation of rabid baseball fans turned out to gather at the South Station track this morning to see the Braves continent a rousing sendoff.

With only [illegible] regulars' places on his roster, Pat Quinn was in fine fettle this morning. From the remarks he dropped Perry Robert isn't the least bit concerned over the future of Frank Demaree and Bob Williams to accept the terms he offered them. However he admitted that he expects trouble with Eddie Miller. He added that to his answers for all of the shortstop's arguments.

There are [illegible] recruits with the [illegible] Outfielder Brockton who [illegible] to Evansville, [illegible] to Paul F. Eaton of Newton to Dr. Herbert H. Howard Dove Farm, Rhode Island [illegible] and Miss Lalla Dove [illegible] of Dr. Howard. Dove is related [illegible] Dove [illegible] Braves [illegible] Dove [illegible] Dove [illegible] morning.

SOX STAND BY WILLIAMS; WAGNER SAYS CASE LIKE HIS

SARASOTA, Fla., March 2—Boston baseball fans can argue pro and con over the draft deferment of Teddy "The Kid" Williams but his Red Sox teammates are behind him solidly, and to a man.

In fact, every one on the roster wonders what all the shooting is about.

Williams might be just the proper fellow to punch the Red Sox into a pennant this approaching season, and thereby enrich each of his Red Sox partners by some $5000, but you can be assured that this is no reason why the Red Sox are on Williams' side in the current controversy which has attracted national attention.

The Red Sox would be the first to give Williams the brush-off, but rapidly, if they felt that Ted should be toting a gun instead of a bat and that he was side-stepping his duty to the U. S.

Baseball, once the lone topic of conversation in the sunny encampment, is being shelved for talk of war, MacArthur, Pearl Harbor and the perilous situation in the East Indies. The athletes under the command of Joe Cronin are aware of what's going on: they know the Axis menace; they realize that Williams would be making the mistake of several lifetimes if he belonged in 1-A but achieved a 3-A rating.

Yet they're with the Kid. They can't believe that fans are questioning his status.

Said Pitcher Charlie Wagner to day:

"His case is like mine and I haven't run into any difficulty. I have parents who are dependent upon me. So I was placed in 3-A right after registering and my classification hasn't been changed."

Said Jimmy Foxx:

"Ted's circumstances are similar to those of Charlie Wagner and Eddie Pellgrini, both of whom are in 3-A. The Kid need make no apologies."

—FOR VICTORY: BUY BONDS—

O'TOOLE BEST

DETROIT, March 2 (AP)—Champion Mahoney's O'Toole, 4 year-old Irish water spaniel owned by Mrs. Charles M. Wynns of North Highland Park, Ill., emerged best of show from the two-day exhibition of the Detroit Kennel Club last night.

Dog Field Trials Again Postponed

GRAND JUNCTION, Tenn., March 2 (AP)—Running in the on again, off again national field trials was postponed again today with 23 of the 35 crack bird dogs entered in the classic yet to show their wares. Unfavorable conditions caused the postponed.

Advertisement Advertisement Advertisement

FROM PICK AND SHOVEL JOB TO U. S. GOVERNMENT SERVICE. GOT $12.00 A WEEK WHEN WORKING NOW GETS $30.00 TO $40.00 A WEEK

"I was [illegible]," said Frank. "After graduating from high school he found that he could not get employment. "For nine months, I worked as a pick and shovel laborer at a salary of $12.00 a week. This was tedious and very unpleasant especially when bad weather set in.

"Imagine what happened. I tried the U. S. Government examination for City Mail Carrier. I obtained a rating of 98.2% and within a few months, I received an appointment. I find the work very agreeable and [illegible] Pleasant. I now earn between $30.00 and $40.00 a week.

"All of this happened because I read an advertisement of Franklin Institute offering to prepare young men to pass U. S. Government Civil Service examinations.

"I accepted the offer and under the five school plan of the Institute, this training was within my reach. I now find myself a Mail Carrier in the U. S. Government service."

Every young man and young woman who is interested in getting [illegible] U. S. [illegible] should write [illegible] Dept. K177, [illegible] N. Y. and [illegible] with [illegible] [illegible] [illegible]

Requested New Threat For Derby

By JOHN WILDS

MIAMI, Fla., March 2 (AP)—Ben F. Whitaker's Requested, beaten out of the 1941 juvenile championship by Alsab's meteoric performance, had a flying start today toward top three-year-old honors.

The chestnut colt found himself again Saturday, and outclassed 15 of the fleetest three year-olds in Florida to win the Flamingo Stakes—a victory worth $28,150.

Almost left at the post, Requested showed the kind of speed and heart that make Kentucky Derby winners—and earned the praise of Jockey Eddie Arcaro.

DERBY MATERIAL

"He's definitely Derby material," the veteran rider declared after piloting Requested to a four-length edge over the longshot Redthorn in the second race, and a nine-length revenge over Alsab, the show horse.

Included among his victims were the two previous three-year-old stake winners at Hialeah Park, American Wolf and Bright Willie. Bright Willie, like Requested, had to break from outside the starting gate because of the overflow field, and was left flatfooted in a ragged start that brought boos from the crowd of 26,371—Hialeah's second largest.

American Wolf had no excuses

SURPRISE WIN

The victory came as a surprise—worth $13.10 for $2 to those who backed him — because Requested had finished dead last in his first appearance this season, and second in his only other outing.

Whitaker said the colt would not run again until he goes to post in the Wood Memorial at Jamaica.

Requested won seven stakes as a two-year-old, and was considered the pick of the crop early in the summer. Then Alsab came along to beat him in a special $10,000 match race at Belmont and again in the Champagne stakes, and the Whitaker horse was forgotten in the rush to the wonder thoroughbred.

Owner Al Sabath said he was much encouraged by Alsab's showing Saturday, even though the horse absorbed his third licking of the winter.

—FOR VICTORY: BUY BONDS—

Tokle Sets New Ski Record

IRON MOUNTAIN, Mich., March 2 (AP)—Torger Tokle, the Norwegian carpenter from Brooklyn, N. Y., established a new American ski jumping record as he soared 239 feet off the icy Pine Mountain chute today.

Tokle's mark, made with one cracked ski, bettered by one foot the American record he set at the Snoqualmie Ski Bowl near Seattle a year ago.

The 239-foot try came on the second leap after an initial 231-foot effort. Tokle was awarded first place in stiff Class A competition with a 151.08 point rating.

He said afterward that he "out jumped" the hill by 13 feet

—FOR VICTORY: BUY BONDS—

Revived Spokane Five Carries On

SPOKANE, Wash., March 2 (AP)—Whitworth College and Spokane Junior College have a basketball game scheduled for Wednesday night. The catch is, there isn't any Spokane Junior College. It consolidated with Whitworth last month.

There'll be a game, though. After all, why throw away those pretty Spokane uniforms?

NAVY HURLER—Here are Emerson Dickman, Red Sox pitcher who has joined the Naval Reserve as a 2nd class officer, and Mrs. Dickman. He is waiting his call at Sarasota, and getting in a bit of conditioning.

Quincy Girl Named Queen Of Carnival

Dorothea Dempsey, 20, of Rockland st., Quincy, won the "Miss Massachusetts" title; Irene Ryan, 13, Charles st., Dorchester, was named "Miss Boston," and Winifred Magee, 19, Parker st., Newton Center, was voted "Miss Arena" in the Queen of the Ice contest finals, supplemented by a brilliant carnival, before 6000 at the Arena.

All three will represent this section in the National Queen of the Ice contest, scheduled the first week in May at the Pan-Pacific auditorium in Hollywood. The girl voted the U. S. Queen will get a contract for a role in Ice-Capades. All three will be sent to Hollywood with full expenses paid, given luxurious skating costumes and suitably wardrobed for a week of associating with the elite in the film capital.

Only two were to have represented this area in the National Ice Queen grand finals. But the judges last night finished in a deadlock and director Paul V. Brown, general manager of the Arena, made a last-minute decision to pick three from a glamorous group of 13 finalists.

Miss Dempsey, Miss Ryan and Miss Magee, equally reasonable facsimiles of Claudette Colbert, Kay Francis and Ginger Rogers, respectively, took the most number of votes and the titles and the trophies. Miss Dempsey, clerk in a Quincy fuel company and graduate of Quincy High with the class of 1940, led the field in judging for poise, charm, personality and showmanship; Miss Ryan was on top in the beauty of face and figure department; Miss Magee got most of the ballots of the board of 12 judges for skating ability.

—FOR VICTORY: BUY BONDS—

Racer Tramples Groom to Death

MIAMI, Fla., March 2 (AP)—Richard Clemons, 23, of Grove City, Ohio, was trampled to death by a horse in the River Divide Farms barn at Hialeah Park race track.

State Investigator I. R. Mills said Clemons apparently entered the stall by mistake. His mangled body was found at feeding time.

TODAY'S RACE SCRATCHES

AT HIALEAH PARK

1—Flying John, Bolo Tie, Buckra, Bulls Eye.

2—Blue Flyer, Weisenheimer, Gino Beau, Remote Control.

3—Tellmemore, Awakener, Strolling Easy, Torian.

4—Hoptown Lass.

7—King's Error, Pick Out, White Samite, Easy Task.

Track sloppy.

AT OAKLAWN PARK

1—Hi-Due, Memphis Lad, Blue Orchid, Sonny John, Pilloriad, Patras, Belle Elan.

2—Top Note, Straw Basket, Masculine, Bagaseen, Pettine, Lottieson.

3—Big Bubble, Sidout, Black Brummel, Heathtown, Wonana, Graustark.

5—Stalking, Shaun G., Cooling Spring, Joan T., Jay Stevens, Last Call, Our Mat, Sun Ginger.

6—David B., Jr.

7—Mascot, Grecian King, Bull Market, Arcadia, Rough Going, Jean Lee, Silver B.

8—Holl Image, Yuscatine, Papa Jack, Ellacaw, Moonbow, Slight Error, Uncle Peter, Wakita, Cannibal, Sir Broadside, Majestic.

Track muddy.

—FOR VICTORY: BUY BONDS—

SMITH ON RECOVERY ROAD

NEW YORK, March 2 (AP)—Robert (Bob) Smith, famed trainer of both race horses and boxers, was dismissed from the hospital after being confined there more than six weeks with pneumonia

—FOR VICTORY: BUY BONDS—

Gomez Latest Threat to Louis' Heavy Crown

CAMP BLANDING, Fla., March 2 (AP)—Tommy Gomez, the fighting Spaniard from Tampa who is now in uniform at Camp Blanding, wants two more successful fights under his belt and then a crack at comrade-in-uniform Joe Louis, stationed at Camp Upton, N. Y.

"We were offered a fight with Louis in January," said his trainer, Pete Leto, also a soldier here, "but we figured Tommy wasn't ready. I told Mike Jacobs we would be ready if Tommy beats Buddy Scott in Tampa on March 15—and if he licks either Bob Pastor or Billy Conn after that."

HIALEAH RESULTS

FIRST RACE

1 (Grubb's Pride (Scurlock) 6—Trusted (Stevenson) 11 (Sun Tex (Whitaker)
2—Requested (M. Combs) 7—Crosley (Jones) 12 (Jet Ace (Herbert)
3 Betty Leon (Meade) 8 Bovenizer (Gilbert) 13 (Miss Gallant
4 Rewarded (Peters) 9 Our Golden (Jones) 14 (Ace de Hasa)
5—Whitney (Balls) 10 Sweet Repose (Duarte)
Field

FIRST	SECOND	THIRD
1	3	7

Late Oaklawn Line

FIRST RACE

Cloudy Weather, 112, Balaski 4-1
xBrown Moss, 102, Barber 15-1
Burston Manor, 115, Craig 8-1
Paul Lee, 112, Zufelt 20-1
xBright and Early, 114, Dattilo 8-5
Lady Brideaux, 107, Whiting 20-1
Windshield, 112, Longden 5-1
Fylfot, 112, Keiper 20-1
f-Peacharino, 110, West 10-1
f-Mismark, 115, Brooks 10-1
Pearl Alma, 113, Franklin 4-1
f-Field.

SECOND RACE

Board's Miss, 111, Litzenberger 20-1
Hy Broom, 111, McCoy 4-1
Max Greenock, Martinez 12-1
Black Suzie, 111, Bush 20-1
Miss Pert, 111, Carr 8-1
Symmetry, 111, Wallace 6-1
Columbus Day, 116, Craig 2-1
Good One, 111, Lufelt 6-1
f-Pea Green, 111, Dattilo 15-1
f-Bright Honey, 116, Hidalgo 15-1
Caboodle, 111, Higley 5-1
f-Panalaver, 111, Becker 15-1
(f-Field.)

THIRD RACE

Flying Bonny, 108, Longden 5-2
xOcean Bound, 103, Nassi 10-1
xParl Sucre, 111, Dattilo 15-1
f-Shaheen, 113, West 6-1
f-xHasty Star, 103, Murphy 6-1
Molasses Mibs, 108 Zufelt 20-1
Chance Sord, 111, Brooks 15-1
Polaris, 113, Keiper 8-1
Count Chat, 113, Balaski 5-1
f-Valdina Bishop, 113, Westrope 6-1
Argella, 111, Taylor 4-1
Caesar, 116, Franklin 5-1
f-Field.

FOURTH RACE

Cirio, 116, Westrope 6-1
Henry Greenock, 113, LeBlanc 8-1
Judson, 110, Wallace 10-1
Pittisiraw, 111, Keiper 3-1
Quiz Kid, 116, Dattilo 2-1
Don Devito, 116, Zufelt 6-1
Captain Fury, 116, Dennis 8-1

FIFTH RACE

Bold Grafton, 113, Banes 10-1
Touch and Go, 119, Zufelt 8-1
Book Plate, 116, Brooks 1-1
Marogay, 110, Wallace 3-1
Chi, 110, Keiper 8-1
Time Counts, 119, Westrope 15-1
Whichwins, 116, Balaski 10-1

SIXTH RACE

Forsooth, 112, Wilson 5-1
Battery, 118, Longden 2-1
Diavolo Cliff, 112, Keiper 3-1
Lucia's Sun, 112, Franklin 8-1
Buyer Beware, 107, Cruickshank 15-1
Betrothed, 107, Wallace 20-1
Easy Goer, 112, Gross 6-1
Equioval, 112, Lowe 5-1

SEVENTH RACE

f-Ring O'Love, 111, Delpino 20-1
Valdina Opal, 111, Zufelt 6-1
Prefer Transit, 116, Balaski 8-1
xIdle Lad, 111, Franklin 4-1
Strolling By, 116, Westrope 6-1
High Talent, 116, Keiper 6-1
Radio Wave, 111, Litzenberger 5-1
xLowry, 111, Ryan 20-1
Chiefjean, 116, Whiting 15-1
xSomali, 111, Dattilo 5-2
f-xManymor, 111, Glidewell 20-1
f-Field.

EIGHTH RACE

Stairs, 113, Keiper 3-1
Lady Sisto, 111, Brooks 10-1
xPompton, 115, Guerin 4-1
Dip, 116, Franklin 10-1
xHi-Carl, 113, Nassi 3-1
xUtlievile, 106, Gillespie 12-1
xKosse, 113, Haley 4-1

xApprentice allowance claimed.
First post, 3 p. m., E. W. T.
Track muddy.

Hialeah Park Entries

FOR TUESDAY, MARCH 3

1ST $1200, all'ces, mdns., 4 up, 7 f.

1	Yarn Spinner	118	6	xTough Bird	113
2	War Stone	118	7	Four Eyes	118
3	Illinois Star	118	8	xArmy Grey	113
4	Ten Hour	113	9	Rumson	118
5	xWar Bonnet	115	10	Homely Joe	118

2D $1200, clmg., 3 yrs., 6 f.

1	xCasual Play	109	9	xKind G'ture	104
2	xTar Haven	104	10	Witness Std	114
3	xBrave C'ce	109	11	Lustrous	109
4	Miss Folly	109	12	Helen's Boy	114
5	Eric Knight	117	13	xChattel	107
6	Miah	114	14	Mixer	114
7	xRiver Lass	103	15	Precision	114
8	xAll Whims	104	16	Bellcoda	119

3D—$1400, all'ces, 3 yrs., 6 f.

f	xEl Toreador	107	5	xHorn	102
2	Boot Hugh	112	6	xCal's Pet	107
3	xK. Darko	115	7	Eros	107
4	Pig Tails	113			

aBomar Stable entry.

4TH—$2300, stakes, 1st div., 3 f.

1	All Good	122	8	Snowswirl	113
2	Bit of Nerve	116	9	aMiss Gosling	114
3	aEbony Bee	113	10	bBull Pen	122
4	Menek	122	11	Zooming	116
5	Spanish Sun	113	12	Amp Reward	122
6	Sunterra	113	13	Tea Clipper	113
7	Very Snooty	116	14	aSun Justing	113

aMrs. R. D. Patterson, Mrs. Warren Wright and Mrs Edward S. Moore entry.
bMiss Mary Jo Carol and Mrs. Herbert Bayard Swope entry.

5TH—$2000, st'ks, 2y dlv., 2 yrs., 3 f.

1	aThe Watch	116	9	Daring	116
2	xBuzaiong	116	10	Wise Bob	119
3	Royal Army	116	11	bForest Fire	116
4	Swim'in Hole	122	12	Yolandita	116
5	Dreamy Eyes	119	13	Regal Boy	116
6	S'preme's B't	116	14	Alforay	119
7	Kopia	122	15	bMultiquest	113
8	Free Air	116	16	Wapan	116

aWarner and J. C. Clark entry.
bE. S. Moore and W. Wright entry.

6TH—$1400, clmc., 4 and up, 6 f.

1	Knight Call	108	6	Off Shore	111
2	Hy-Cop	112	7	xLily Franc	117
3	Tamil	113	8	Halcyon Boy	114
4	xD'ly Delw'y	115	9	xGrey Wolf	117
5	Skin Deep	112			

7TH $1200, clmc., 4, up, 1⅛ m. (turf).

1	xDear Yankee	113	4	xPeriphere	107
2	xBle D'Am'r	102	5	xBelmar Arra	93
3	xWaugh Pop	112	6	Jimson Belle	111

8TH $1200, clmc., 4 and up, 1¼ m

1	xLazarus	117	9	Barnet	106
2	Sandy Boot	119	10	Multitude	122
3	xMonetero	116	11	Briar Sharp	114
4	Battle Won	112	12	xJim Lipsc'b	106
5	xWest W'rld	105	13	xAvesta	109
6	Who Relch	114	14	xHere Again	102
7	Hour Al	112	15	xGolden Lad	112
8	aPling Light	104	16	xStem-Winder	111

aWell & Wehrheim entry.
xApprentice allowance claimed.
First post, 2 p. m. (EWT).

—FOR VICTORY: BUY BONDS—

College Hoop Standing

Team	W	L	Pct.	Pts	O Pts
DARTMOUTH	9	2	.809	571	426
Princeton	6	4	.750	426	324
Pennsylvania	5	3	.625	343	364
Cornell	6	1	.600	422	432
HARVARD	3	6	.333	388	423
YALE	2	7	.222	350	436
Columbia	1	7	.125	297	408

HUB CODE SERVICE

STRICTLY 2 HORSES DAILY

We have made arrangements with our connections to release our services to the Racing Public at a sum within the reach of all.

$3 PAYS FOR 6 DAYS

Codes will appear daily, which eliminates all unnecessary expenses. No wires, no telephone calls, no extra charges or expenses.

Saturday's Hub Codes
WARLOCK $22.60 WON
HILLBLOND $7.50 WON
Friday's Hub Codes
VOTUM $21.40 WON
GREY WOLF $11.60 WON
Thursday's Hub Codes
HIS SHADOW $17.10 WON
MISS MILITANT $11.10 WON

What a week our subscribers had. 6 WINNING DAYS. $2 parlayed daily would have paid

$577.45

Subscribe immediately. Connections promise no another BANNER WEEK. Don't read winners—play them.

IMMEDIATE SERVICE—NO DELAYS

TODAY'S HUB CODES
HIALEAH—PEAR-SX-YW-DZ-IM
HIALEAH—PEACH-DZ-YC-EM-IM

Connections advise today's two releases should win their respective races and should pay good prices. Subscribe now and start beating your "Bookie." City clients will receive today's releases and code card the moment they call and subscribe. Out-of-town clients will receive today's releases by fast wire and code card will follow in mail.

City clients call in person or telephone DEVonshire 8751 for messenger service. Out-of-town clients wire or mail $3 for 6 days' service

Address all communications to:—
HUB CODE SERVICE
183 Summer St., Suite 601, Boston
Office Hours 9 A. M. to 4 P. M.

DIAMOND RING FINALS ON AT ARENA

Thirty-two survivors of the four elimination shows will clash tonight at the Arena in the grand finals of the Diamond Ring Tournament under the auspices of the Irish-American A. A.

Included in the group will be National, New England, Golden Glove Diamond Belt and All-American winners from previous tourneys.

Tonight's winners in all classes will automatically qualify for the New England A. A. A. U. championships, to be held at Boston Garden on March 23. Only the winners of titles on the 23d will be eligible to represent New England in the "Championship of Champions"—the National Tournament at the Garden in April.

Every class on tonight's card is studded with outstanding performers, and more action will be crowded into this tournament final than any held all season.

What main bout attraction could have any more drawing power than a return match between Tony Peppi, Boston, and Joe Hebert, Lowell, in the 112 pounds? All New England fight fandom is still talking about their last meeting in the All-America finals where Peppi was given the decision by the judges.

Hebert has been gunning for the local boy ever since and promises to leave no doubt in the minds of the officials tonight as to who the winner may be.

DeGREGORIO ON HAND

Little Tony DeGregorio, Boston, last year's New England A. A. A. U bantamweight champion, who reached the semi-finals of the National championships, goes after the featherweight crown tonight, and he will have to be at his peak to polish off boys like Angus White, Framingham; Bobby Zollo, Providence, the Golden Gloves winner, and Walter Barch, Worcester, the Diamond Belt titleholder who made the going tough for Francis Leonard, Taunton, in the N. E. All-America tournament.

A novice in November and the All-America king in January, James Sauer, Cambridge, the lightweight titleholder, will be the center of attraction tonight against Al Aloisi, Boston; George Perkins of Saugus and Mickey O'Donnell, a fighting sailor from the U. S. Navy.

Willard Buckless of Saugus, another All-America grand finals winner, has a slight edge over the rest of the field in the 147-pound class. Plenty of stiff opposition will be furnished by James Pettie, Woburn; Edward Barnes, Saugus and Frank MacDougall, Roxbury, the Diamond Belt winner.

International News Photograph Service

REDUCING EXERCISE. This is the wheelbarrow roll and the ball players executing it are the White Sox who have started Spring workouts at Pasadena, Cal. The Chisox have been installed as the team that has a chance to beat the mighty Yankees this year. They finished third in 1941.

M'MITCHELL REMATCHED WITH DODDS

NEW YORK, March 2 (AP)—Swiping an idea from Mike Jacob's fight promoting methods, Metropolitan track officials already have paired Gil Dodds and Leslie MacMitchell for another fling at the world indoor mile record at the Knights of Columbus Meet on March 14.

Dodds, a 23-year-old student at Gordon Seminary in Boston, became the newest mile sensation Saturday night in the National AAU races by outlasting MacMitchell, NUY Senior, in a 4:08.7 effort to end a string of 19 consecutive triumphs.

Ironically, MacMitchell's first defeat in almost a year came just a few hours before he received the James E. Sullivan award as the nation's outstanding amateur athlete of 1941 at a luncheon.

DODDS' FEAT STUNNING

Dodds' triumph so dumbfounded the 15,000 spectators that even the officials hadn't regained their composure when Greg Rice cantered to a world record for the third straight year in the three-mile run.

Fred Wilt of Indiana, who was expected to furnish Rice with most of his opposition, was waved off the track with another lap to go and Robert Nichols of Rhode Island State, actually third, wasn't even listed in the official summaries.

Rice clattered to the tape in 13:45.7 after having passed every one of his rivals at least twice on his 33 turns around the Madison Square Garden oval.

In the AAU committee meeting which preceded the MacMitchell luncheon the delegates instructed Lawrence Di Benedetto of New Orleans, AAU president, to name a three-man committee to confer with John B. Kelly of the Hale America Division of the OCD.

BLOZIS GLAMOROUS

Other indoor world records set in Saturday's meet which saw the New York A. C. retain its championship with 20 points, were in the two-mile relay where Seton Hall's foursome burst the tape in 7:39.8, in the shot put where Al Blozis of Georgetown got off a toss of 57 feet, ⅝ inch

B. C. Ice Pilot Accepted by Army Air Corps

Capt. Ralph Powers of B. C. has led his varsity squad to its third straight New England Intercollegiate Hockey League championship, its fourth in six years, and now Ralph is ready to embark upon a more important schedule.

Powers has enlisted and been accepted by the Army Air Corps.

Powers is one of the most quiet, easy-going students at the Heights. He's a good student—one of the best in the senior class. He'd probably have taken to teacher-coaching (the life he planned) like a duck to water if he was living in an ordinary period.

Powers and Hugh Sharkey, this year a spare goalie but first string net keeper in 1940 and '41, are the only members of the present championship squad who have worn the Maroon and Gold through the last three championship seasons. Capt. Powers bowed out of Boston College hockey in fitting style. Ralph scored Boston College's final goal in the Eagles conquest of Colby at the Arena Saturday. The game was for the loop championship.

Wally Boudreau, high scoring junior from Cambridge who scored four goals, assisted in two others and personally accounted for the conquest of Colby, is expected to be named captain, successor to Powers. Boudreau was the team's high scorer throughout an 11-game season, during which Boston College lost only to Dartmouth and Princeton. The Eagles won nine games, eight of 'em N. E. loop affairs.

EARL BROWN OF HARVARD HOUNDED BY COURT JINX

After the B. U. contest Wednesday night, the likeable young Harvard hoop mentor, Earl Brown, can lay claim to being one of the most unlucky men ever to make a coaching debut. Of five athletes considered the most likely starters at the beginning of the season, three will be on the sidelines Thursday.

With three tough Eastern Intercollegiate contests coming up, the blow is a severe one. Joe Romano, high-scoring ace for three seasons, was lost for the year more than a month ago due to a knee injury. After Wednesday, Robert "Chick" Lutz and Don McAlpine Lutze, two of the best soph prospects ever to play at Harvard, go on scholastic probation.

TOUGH ON BROWN

Another regular, Ed Rothschild, was lost for three games in midseason when he quit the squad temporarily to concentrate on studies. Thursday, Brown will be up against a mathematical stonewall when he tries to get several combinations out of just nine men.

The retiring "Z" boys stood out last year on a good yearling five and were well on the way to stardom this season. Until "Bunks" Burditt began his scoring spurt a month ago, "Chick" seconded Romano in individual scoring. Saturday, Don, who netted 13 points, was one of the chief reasons for the upset win over Penn.

"Chick" is the younger half of the brother dynasty started five years ago by older brother Charley, greatest of Crimson hoop stars. While not as good a shot as Charley, the stockier "Chicken" passes, scraps, and dribbles like Charley.

• • •

The annual winter Yale clashes, begun Saturday with the ice contest at the Arena, gets in full swing this weekend, with seven contests scheduled at New Haven. The loss to the Blues Saturday was the first ever suffered by Crimson coach Johnny Chase. The teams Chase played on 1926-28 whipped the Elis six games in a row.

• • •

Harold Baker, a senior who plays No. 2 on the Harvard squash racquets team, is the only college player in the nation ever to beat Charles Brinton of Princeton. Baker, handicapped by a broken ankle suffered last fall, defeated Brinton at the Gold Racquets competition in N. Y.

Galen Felt of Pasadena, No. 1 squashman, hasn't lost so much as a single game in any intercollegiate match.

—FOR VICTORY: BUY BONDS—

Exhibition Baseball

At Anaheim, Cal.:

Seattle (PC)	0	0	0	0	1	1	0	0	—	1	8	7
Phila (A)	3	0	0	0	2	1	0	9	x	17	17	0

Budnick, Bushman, Soriano, Fisher and Beard, Murratore, Hallett, Wolff, Christopher and Wagner, Castiglia.

Holyoke Accepts Basketball Invite

GLENS FALLS, N. Y., March 2 (AP)—Three crack schoolboy quintets have accepted bids to the 23rd States Scholastic Basketball tournament here March 26-28, teams committee chairman Ralph Knight, announced.

The teams are Memorial High School of West New York, N. J., defending champion; Holyoke, Mass., High School and Lasalle Military School of Oakdale, L. I. Five more teams will be selected.

—FOR VICTORY: BUY BONDS—

American Hockey League

Washington 6, Providence 3.
New Haven 6, Hershey 1.
Pittsburgh 4, Buffalo 2.

Arena Card

112 POUNDS CLASS
Clem Crowley, Dorchester.
George Baker, Lynn.
Joseph Hebert, Lowell.
Tony Peppi, Boston.

118 POUNDS CLASS
Joe Noguerio, Boston
Ed Guilage, Chelsea.
Leonard Delmonico, Fitchburg.
James Lyman, Lowell.

126 POUNDS CLASS
Angus White, Framingham.
Bobby Zollo, Providence, R. I.
Walter Barch, Worcester.
Antone DeGregorio, Boston.

135 POUNDS CLASS
Al Aloisi, Boston.
George Perkins, Saugus.
Mickey O'Donnell, U. S. Navy.
James Sauer, Cambridge.

147 POUNDS CLASS
James Pettie, Woburn.
Willard Buckless, Saugus.
Frank MacDougall, Roxbury.
Edward Barnes, Saugus.

160 POUNDS CLASS
Edward Johnson, U. S. Coast Guard.
Alfred Otero, Boston.
James Mulligan, Lowell.
Joseph Penta, Everett.

175 POUNDS CLASS
Tommy Finnerty, South Boston.
Mike Leone, Boston.
Alfred LaBonte, Cambridge.
Anthony Bonanno, Malden.

HEAVYWEIGHT CLASS
George Costello, Weymouth.
Pat Devine, Cambridge.
Peter Louthis, Cumberland, R. I.
Joe Roshka, Providence, R. I.

MAN ! THAT'S REAL FLAVOR!
CALDWELL'S RUM
Old Newburyport BRAND 90 OR 100 PROOF
NEW 48 PAGE RECIPE BOOK IN COLOR - FREE
A. S. D. J. CALDWELL INC. — NEWBURYPORT, MASS.

$100 HOCKEY CONTEST

GAMES OF WEEK OF MARCH 8 TO MARCH 14

Fill out each game with your scores and send it in to the Hockey Contest Editor, Record-American, Box 2?8, Boston, Mass. Calculate the average scores of the winning and losing teams, omitting those teams for which you have predicted a tie. Your solution must be in this office not later than midnight, Thursday, March 5. Winners will be announced in the Sunday Advertiser of Sunday, March 22. You may use this blank or a facsimile of the same size. In the event of ties, the proximity of estimated scores to actual tallies will determine winners.

The decisions of the judges are final.

First prize, $50 cash.

Second prize, $25 cash.

Next 25 will be awarded one dollar each.

An entrant is allowed to submit THREE solutions, one each from the Record, the American and the Sunday Advertiser, although each member of the family is eligible to enter.

Anyone may compete except Record-American-Advertiser employes and members of their families.

SUNDAY, MARCH 8
National League
Boston ..... Detroit
Toronto ..... Rangers
Americans ..... Chicago
Eastern Amateur League
River Vale ..... Olympics
Washington ..... Baltimore
Johnstown ..... New York

TUESDAY, MARCH 10
National League
Chicago ..... Boston
Eastern Amateur League
Atlantic City ..... Johnstown

WEDNESDAY, MARCH 11
Eastern Amateur League
Washington ..... River Vale

THURSDAY, MARCH 12
National League
Boston ..... Rangers

FRIDAY, MARCH 13
Eastern Amateur League
Olympics ..... Atlantic City

SATURDAY, MARCH 14
National League
Boston ..... Toronto
Detroit ..... Canadiens
Eastern Amateur League
Washington ..... Olympics
Baltimore ..... Atlantic City
New York ..... River Vale

AVERAGE SCORES

WINNERS | LOSERS

NAME .....
STREET .....
CITY ..... STATE .....

BRIMSEK BRILLIANT AS BRUINS TIE WINGS

The one big task facing the Bruins today is getting their revamped club organized and rolling by the time the playoffs roll around, in three weeks time.

Last Tuesday evening the Rossmen showed promise of coming into their own against the Rangers but last night the Stanley Cup champions showed little in luckily emerging from the Garden with a 3 to 3 tie against the Detroit Red Wings.

But for the sensational play of Frankie Brimsek, the Bruins could very easily have bowed to the Wings on home ice for the first time since Dec. 7, 1937, instead of running their streak of unbeaten games at the expense of the Wings, here, to 19.

Brimsek was truly great. His defense was weaker than it has been in years. Jack Crawford was cut badly over the bridge of the nose in the first period and playing the last two cantos with four stitches, wasn't up to his usual standard.

BRIMSEK STOPS 44 SHOTS

Then, too, Des Smith did not play the last two periods because of stomach pains which forced the doctors to send him home early.

With these two men gone Brimsek really had to battle all the way. He had 44 stops against 26 for Mowers and many of these saves were truly great. Time and again waves of two and three came in and he managed to turn them away.

The Wings scored three and might just as easily have scored 10 but it just wasn't their night. Brimsek together with Roy Conacher proved the unbeatable combination.

ROY SCORES TWICE

Roy who hadn't scored a goal in 10 games, hit paydirt twice last night, to turn the tide.

His first was a 40-footer right down the middle that whistled by Mowers to put the Bruins ahead 2 to 1. Then at the 12:51 mark in the third period, he scored unassisted from about 35 feet out, by outguessing Mowers.

Because of poor officiating, the game was rough and it's a wonder there weren't some serious injuries.

—FOR VICTORY: BUY BONDS—

Sports Mirror

By The Associated Press

TODAY A YEAR AGO—Lawson Little and Jimmy Demaret lost to Len Dodson and Willie Goggins, 2 and 1, in first round of International Four-Ball Tourney at Coral Gables; Mickey Owen signed contract to catch for Brooklyn Dodgers.

THREE YEARS AGO — Wayne Sabin defeated Jack Tidball, 6—3, 6—1, 8—6, to reach final round of U. S. Indoor Tennis Championships.

FIVE YEARS AGO — Max Schmeling arrived for exhibition boxing tour.

—FOR VICTORY: BUY BONDS—

Exhibition Hockey

At River Vale, N. J., New York Rangers (N. L.), 3, Jersey Skeeters (Eastern Amateur), 2.

GROW TALLER WEAR *Paul's* ELEVATORS

ELEVATOR SHOES make you 2 inches taller INSTANTLY. Comfortable, good-looking and NOT HIGH PRICED. Invisible inner construction. NO HIGH HEELS. Smart new Spring styles for Dress and Sport wear. Sizes 4 to 11. MAIL ORDERS FILLED

Write for Booklet B

PAUL'S SHOES

26 KNEELAND ST., BOSTON

IN PROVIDENCE: 119 MATHEWSON ST.

Eagles Sextet In A. A. U. Play

Boston College, New England Intercollegiate hockey titlists, will seek new honors in the National A. A. U. championships at the Arena next Saturday and Sunday.

The Eagles who won their third straight N. E. hockey title by defeating Colby Saturday night, will be the only college sextet in the tournament.

They will be called upon to face the toughest and fastest club teams in the country, contending for the crown won a year ago by the St. Nicks of New York.

The winner of the N. E. A. A. U. tournament finals at the Arena tonight is expected to be the second local representative in the Nationals.

—FOR VICTORY: BUY BONDS—

Canton Fan Wins Prize

Daniel Coleman of 26 Revere st., Canton, is winner of the $50 prize in the weekly Hockey Contest, Feb. 15 to 21.

1st Prize, $50—Mr. Daniel Coleman, 26 Revere st., Canton, Mass.

2d Prize, $25—Charles J. Meyers, 3 Rust st., Salem, Mass.

25 Prizes, $1 each—Henry Hartburg, 63 St. Alphonsus st., Roxbury. Richard Peck, Box 179, Biddeford, Me. Edward Merchant, 27 America st., Framingham. Raymond Malloy, 11 Royal st., Allston. Roger Blinn Jr., 30 Beach st., Westerly, R. I. Margaret H. Blinn, 30 Beach st., Westerly, R. I. A. Godfrey, 7 Middle st., Newburyport. George E. Dunn, 30 St. Rose st., Jamaica Plain. Raymond Crowell, 36 Norman st., Newport, R. I. John E. Hanley, 39 Warner st., Medford. Gussie Borin, 8 Burk st., Woburn. Dora Cote, Box 179, Biddeford, Me. Charles Haves, 348 Hollis st. Framingham. Dora Hodgdon, Bacon st., Biddeford, Me. Mae Hutchinson, 39 Chase st., Methuen. Elaine Jones, 106 Pleasant st., Cambridge. Edward Karpeichik, 4 Railroad st., Maynard. Agnes Merchant, 227 America st., Framingham. John C. Para Jr., 27 Polan va., Norwood. John D. Ryan, 7 Russell ave., E. Providence, R. I. Gordon Smith, 20 Morrison st., Medford. Charles H. Stewart, 96 Winthrop st., Roxbury. Ralph Tilton, 102 Lowell st., Methuen. Geo. M. Ward, 171 Franklin st., Arlington. Mrs. Anna Washburn, 33 Manchester rd., Newton Highlands.

—FOR VICTORY: BUY BONDS—

Hockey Roundup

NATIONAL LEAGUE

	W	L	T	Pts	Goals For	Goals Ag't
New York	27	14	1	55	181	127
Toronto	25	13	3	53	137	105
BOSTON	21	14	4	46	128	97
Chicago	21	19	3	45	132	132
Detroit	15	24	4	34	119	135
Montreal	14	26	3	31	113	159
Brooklyn	14	26	2	30	117	153

TUESDAY

Toronto at BRUINS
Rangers at Americans.

THURSDAY

Canadiens at Toronto.
Chicago at Americans.
Rangers at Detroit

SATURDAY

BRUINS at Canadiens.
Rangers at Toronto

SUNDAY

BRUINS at Detroit.
Toronto at Rangers.
Americans at Chicago.

SUNDAY'S RESULTS

BRUINS 3, Detroit 3.
Toronto 4, Chicago 3.
Montreal 1, Brooklyn 1.

AMATEUR LEAGUE

	W	L	T	Pts	Goals For	Goals Ag't
New York	32	18	5	59	248	178
BOSTON	30	17	8	68	228	183
Johnstown	30	18	5	65	217	181
Washington	24	24	5	53	222	227
Baltimore	23	28	4	50	228	244
River Vale	17	33	5	39	121	210
Atlantic City	15	36	1	34	205	286

TUESDAY

Atlantic City at Washington.
New York at Johnstown.

WEDNESDAY

OLYMPICS at River Vale.
Atlantic City at Baltimore.

THURSDAY

Baltimore at Johnstown.

FRIDAY

OLYMPICS at Washington.
River Vale at Atlantic City.

SATURDAY

New York at OLYMPICS.
Johnstown at River Vale.
Washington at Atlantic City.

SUNDAY

River Vale at OLYMPICS.
Washington at Baltimore.
Johnstown at New York.

SUNDAY'S RESULTS

Baltimore 9, Atlantic City 3.
New York 6, OLYMPICS 0.

QUEEN PLIES PHOTO TRADE—Pitcher Art Johnson of the Braves enjoys novelty of being pictured by a pretty photographer. She's Madelon Mason, attired in Indian garb in honor of Braves' departure South. She's photogenic queen of cameramen, who hold annual fete next month.

HEADING SOUTH—Left to right are Bill Jones, Boston American-Record cameraman, and Harold O'Connor, Bob Quinn, Art Johnson and Tom Earley, all of the Braves, just before train left South Station for Sanford, Fla., camp today.

N. L. TITLE HEAVY BURDEN: 1942 BUMS TURN GENTEEL

HAVANA, March 2 (AP)—It probably won't last, but the Brooklyn Dodgers at this writing are about as calm and collected and sedate a set of ballplayers as ever put on their jackets to enter a hotel dining room. They regard rhumba dancers strictly from the standpoint of visual entertainment.

Probably the war has had something to do with the drastic toning down of Manager Leo Durocher's boys; that and the fact they won the National League championship last year and feel that they should wear their laurels with a certain dignity.

At any rate, they bear but slight resemblance to the rowdy crew that invested, or infested, the tropics a year ago.

"We're slowly going to sleep around here," complained one veteran Dodger newspaper correspondent. "Why, it's safe for us fellows to go to bed by midnight. Last year our best stories never broke until long after that. But maybe things will pick up a little now that Larry MacPhail is here."

MacPhail, himself, appears to have been slightly bitten by the new order. He is talking and dressing somewhat more quietly than usual, and twice within five minutes he was heard to agree with Durocher about the merits of one of their players.

"Everything is fine," said MacPhail as he basked in the warm sun. "Every man of our roster is signed except Whit Wyatt. I had to fine Kirby Higbe $350 for the seven days he missed practice, but he's all straightened out now."

Durocher expressed similar contentment, and even the peppery coach Charley Dressen looked a little broader across the middle.

Since their acquisition of Arky Vaughan to play third and the purchase of a good extra outfielder in Don Padgett the Dodgers have no major worries—except the draft, and they all have that.

About Padgett: They wish Uncle Sam would make up his mind soon. If Don, who is top flight material, is ordered to report before the season begins, then Brooklyn doesn't owe the Cardinals a cent for him. But if he plays a league game and then is called up he will be one of Brooklyn's frozen assets.

Krauts Show Amateurs How

OTTAWA, March 2 (AP) — The Hull Volants learned an object lesson Saturday—you can't stop the Krauts by body-checking.

The three-time champions of the Ottawa City Senior League experienced with that formula against the Royal Canadian Air Force flyers in the first game of the league's best-of-seven final play off series and dropped a 6-4 verdict before 7262 paid admissions, largest City League crowd since 1929.

Replying in kind every time the Volants tried to play rough, the Kraut line rode out a stiff-checking barrage to split up seven scoring points — Woody Dumart two goals and an assist, Bobby Bauer one goal and an assist and Milt Schmidt two assists.

The second game of the series will be played Tuesday night.

Pay Your Income Taxes by Check

Even with no bank account, any one can pay by check by using

FIRST NATIONAL *Register Checks*

- ★ No account necessary.
- ★ Available to everybody at any of our 23 offices.
- ★ Your own personal check—made out and signed by you.
- ★ Provides a receipt as proof of payment.
- ★ Inexpensive — only 10¢ a check

The FIRST NATIONAL BANK *of* BOSTON

REGISTER CHECK TRADE MARK

Member of the Federal Deposit Insurance Corporation

1510 1440 1260 1150 1030 950 850 590

RADIO LOG

WMEX WAAB WNAC WCOP WBZ WORL WHDH WEEI

*Before station denotes program may be heard by frequency modulation over Station W43B at Paxton, Mass., operating on 44,300 kilocycles. Program by F. M. may be heard through W39B at Mount Washington over 45,900 kilocycles.

HEAR THE "TOWN CRIER" EVERY DAY WITH RECORD-AMERICAN NEWS FLASHES, OVER WMEX AT 12:15 P. M. AND 6:15 P. M.

5 P. M. to 8 P. M.

5:00—WEEI. Mary Martin
WBZ. Jack Dalton, Songs
WNAC. A Girl Marries
WAAB. Sports Matinee
WHDH. "Wanderers"
WCOP. Gene Autry
5:15—WEEI. Goldbergs
WBZ. Specialty
WHDH. Harry O'Toole
WNAC. Portia
WAAB. Biff Baker
5:30—WEEI. The O'Neills
WAAB. Jack Armstrong
WNAC. The Abbots
WCOP. Rainbow Trio
5:45—WEEI. Scattergood
WBZ. Tom Mix
WNAC. Music Roundup
WAAB. Adventure
WHDH. Depot Dialogues
WMEX. 5-Star News
WCOP. News
6:00—WNAC. News
WBZ. News
WEEI. Edwin C. Hill
WAAB. Dinner Concert
WHDH. Headlines
WCOP. Sport Parade
WMEX. Falvere's Orch.
WORL. Don Artiste
6:15—WEEI. Hollywood
WCOP. Interviews
WBZ. Song Time
WNAC. Sports
WHDH. News
WMEX. Town Crier
Record-American News
6:30—WEEI. Song Treas.
WBZ. Sports
WNAC. Music Rendezvous
WAAB. News
WHDH. Buccaneers
WMEX. Pete Herman Or.
WCOP. Dinner Concert
6:45—WEEI. World Today
WBZ. Lowell Thomas
WAAB. Memory Lane
WMEX. Sports
WHDH. Jack Manning
7:00—WEEI. Amos-Andy
WBZ. Ask the Children
WAAB. Commentator
WMEX. Josephine Cambria, Songs
WHDH. Supper Songs
WCOP. News
7:15—WEEI. Lanny Ross
WNAC. World News
WAAB. From Australia
WHDH. Ben Fullo Orch.
WMEX. 5-Star News
WCOP. Raymond Paige
7:30—WEEI. "Blondie"
*WNAC. Mickey Alpert
WAAB. Lone Ranger
WBZ. Cavalcade
WHDH. Music of Masters
WMEX. Andrews Sisters
WCOP. Sammy Kaye Or.
7:45—WMEX. Antonnini Orchestra
WNAC. Walter Kidder
WCOP. Glenn Miller Or.

8 P. M. to Midnight

8:00—WEEI. Vox Pop
WBZ. I Love a Mystery
WNAC. Telephone Hour
WHDH. Music of Masters
WAAB. Carl Tinney
WMEX. State House
WCOP. News
8:15—WAAB. Art Jarrett Orchestra
WMEX. Romberg Melody
WCOP. Tony Martin
8:30—WEEI. "Gay 90's"
WBZ. True or False
WNAC. Concert Show
*WAAB. Mort Gould Or.
WMEX. Drama Shop
WCOP. Bob Chester
9:00—WEEI. Radio Thea.
WBZ. Frontline Headlines
WMEX. Classic Album
WNAC. Dr. I. Q. Quiz
WHDH. For Americans
WAAB. Guest Hostter
WCOP. News
9:15—WAAB. News
WBZ. Hampton Orch.
WCOP. Bing Crosby
9:30—WNAC. "Brewsters"
WBZ. America We Sing
*WAAB. Benny Goodman Orchestra
WCOP. Tommy Dorsey Orchestra
9:45—WCOP. Sammy Kaye Orchestra
WBZ. Donald Nelson, Production Talk
WAAB. Miss Meade
10:00—WEEI. Serenade
WBZ. Musicale, Variety
WNAC. Contented Hour
WAAB. Gram Swing
WMEX. 5-Star News
WHDH. Sports
WCOP. News
10:15—WMEX. Count Basie Orchestra
WAAB. Ruby Newman O.
WCOP. Freddy Martin
10:30—WEEI. Defense
WBZ. Aloha Land
WAAB. Music Endures
WHDH. Playhouse
WNAC. "Hot Copy"
WCOP. Nocturne
WMEX. Pete Herman Or.
10:45—WEEI. News
WAAB. Music Endures
WBZ. Ted Steele Music
WMEX. Larry Clinton Or.
11:00—WNAC. News
WEEI. Analysis
WBZ. News
WHDH. So To Bed
WAAB. Golden Gloves Boxing Bouts
WMEX. Bob Crosby Or.
WCOP. Vaughn Munroe
11:15—WBZ. Music You Want
WEEI. Master Works
WMEX. Manhattan Stars
WNAC. Horace Heidt Or.
WCOP. Guy Lombardo
11:30—WNAC. Stage Show Postviews
WEEI. Dance Music
WMEX. Day's End
WCOP. Artie Shaw
WHDH. From London
12:00—WEEI. News.
WBZ. WAAB. News

Stowe Ideal Rendezvous For Skiers

By "TAP" GOODENOUGH

STOWE, Vt., March 2—Steeped in legends and skiers is Smugglers Notch, home of mighty Mt. Mansfield. Tradition has it that pirates and smugglers conveyed contraband goods through this vast cut in the mountains almost two centuries ago.

It is also said that a treasure in silver lies buried in a cave somewhere in this wilderness.

The modern swashbuckler on skis finds treasure in great abundance here in the form of deep powder snow on all slopes and trails. Snow has fallen almost every day during the past week, creating ideal conditions and assuring a spring skiing season through April.

Despite the troubled times, business in this region has never been better. The mile and one-quarter long Chair Lift, longest in the world, has been carrying capacity crowds to the summit almost daily.

All inns and hotels are well filled, most skiers staying for at least one or two weeks, indicating that the trend is now for winter vacations.

Sepp Ruschp, who is heading his famous ski school for the sixth season, has seven assistant instructors who handle his large classes. This second biggest ski school in the East has had an average of over one hundred pupils every day since the season began, not to mention week-ends.

MORRELL HOST

George Morrell, tall and towering manager-owner of The Lodge at Smugglers Notch, has been turning customers away for days. This inviting rendezvous of ski runners with its nearby chalet, can accommodate over one hundred, so some of the pirate's treasure is being found here in the North.

Glowing with good cheer is The Lodge as "snow bunnies" and "beavers" gather around the fireplace in the evening. Many play games, others read and relax. Some wear varied and colorful ensembles, some even ski.

Riding the chair lift, a moving finger that points continuously to the top of Mount Mansfield, was a great thrill. Chilled skiers, alighting after this 6030 foot flight through space avail themselves of the warmth from the big fireplace in the famous Octagon House.

Emerging, eyes sparkling and cheeks bright, they don their skis and make breathless descents down the several trails that wind in narrow ribbons through the trees and clouds to the valley below.

Most of these runs were laid out under the supervision of Charles Lord, a veteran Vermont skier. New this winter is the Skimeister Trail which travels three and one-quarter miles back to The Lodge. Others are the Chin Clip, the S-53, The Bruce, The Merrill, and the Toll Road.

—FOR VICTORY: BUY BONDS—

CROSSWORD PUZZLE

(Copyright by King Features Synd., Inc.)

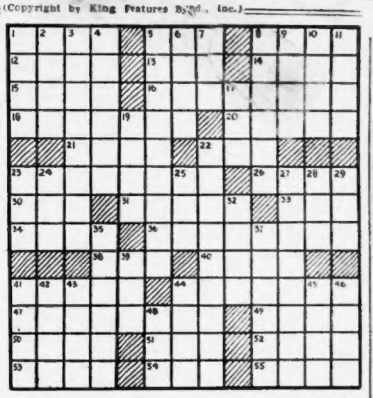

ACROSS
1—clothing
5—timid
8—a float
12—opposed to sweather
13—be prostrate
14—across
15—tale of ancient times
16—precede in time
18—cautious
20—skirmish
21—heavy metal
22—source of light
23—sanctified
26—pitch
30—timely
31—test
33—round vessel
34—scope
36—completely
38—by means of
40—employes
41—range
44—again set in ground
47—bed cover
49—greenland settlement
50—ram-headed god
51—devour
52—Alaskan city
53—company
54—beverage
55—three at dominoes

DOWN
1—labor for breath
2—like a wing
3—adjust
4—tool for making a bead
5—defamer
6—intimation
7—still
8—gnawing animal
9—pertaining to grandparents
10—festival
11—woody plant
17—large bird
19—direction of sunrise
22—figurine
23—mineral spring
24—common level
25—iniquity
27—one who works a machine
28—the sun
29—swelling on eyelid
32—speak imperfectly
35—affix
37—soften in temper
39—ever (contr.)
41—crust over sore
42—stupor
43—cooking chamber
44—actual
46—designation
46—those mentioned
48—meadow

Solution on Page 14

Average Time of Solution: 31 Minutes

Veteran Hissers Set Time for Job On Japs in Movie

HOLLYWOOD, March 2 (AP)—Hissing time: Three minutes.

The movie, "Remember Pearl Harbor," will begin with newsreel scenes of the arrival of Saburo Kurusu in this country before the attack on Pearl Harbor.

Republic Studio said today one minute had been allotted for the hissing, but veteran hissers insisted 60 seconds was only time enough for a warm-up.

Sub Launched At Portsmouth

PORTSMOUTH, N. H., March 2 (AP)—A Navy submarine, the U. S. S. Kingfish, was launched today at the Navy Yard before a small group of official guests, Navy officers and yard workmen.

The sponsor was Mrs. Harry A. Stuart, wife of Rear Admiral Stuart, in charge of naval petroleum reserves.

72 Flies, Good Walkers Sold G. E. for Dinner Test

NEW YORK, March 2 (INS)—Just as General Electric Co. was beginning to believe that the common house fly had gone the way of the dod and the 6.00x16 tire, six dozen flies in good working order were delivered today.

General Electric wanted the flies for its "electronic dinner" tomorrow night. "Not to eat," a company spokesman hastily explained. They were required for a demonstration of electronic tubes, so sensitive they can pick up the sound of a fly walking.

An advertisement was placed in morning papers offering a dollar a dozen for healthy house flies.

The morning passed and it looked as though termites might have to be substituted although they are not the loud, heavy-heeled walkers that good sugar-bowl flies are.

Then at noon a man arrived carrying a wire cage.

"Six dozen flies," he said. "We got 125,000 more if you need spares."

He said he was from the entomogical testing laboratory and volunteered feeding instructions.

"Give 'em a little milk diluted with water and pour it on cotton pads," he said.

He added that the life of the fly is 15 days and those he delivered were a week old.

"Middle-aged," he said. "Don't try to keep 'em too long."

—FOR VICTORY: BUY BONDS—

Union Upheld By High Court

WASHINGTON, March 2 (AP)—The Supreme Court ruled today that the federal anti-racketeering act did not apply to members of a labor union who, the Justice Department alleged, required owners of trucks entering New York city from out of the state to pay a union member to drive and unload the trucks within the city.

Justice Byrnes delivered the 6 to 1 decision, applying specifically to local 807 of the International Brotherhood of Teamsters, Chauffeurs, Stablemen and Helpers of America and 26 individual members.

BEST BETS

6:15 P. M., WMEX—The Town Crier, Record-American outline of news and war developments.
7:30 P. M., WBZ—Cavalcade of America, Historical Drama.
8:30 P. M., WBZ — True or False, Novelty Quiz Half-Hour.
9:00 P. M., WNAC — Quiz Novelty.
9:00 P. M., WEEI — Radio Theater Hour, featuring "The Great Lie," with George Brent and Loretta Young.

BOSTON AMERICAN

Entered as second class matter at the Postoffice at Boston, Mass., under the Act of March 3, 1879, also at the Postoffice Department, Canada.

Published daily except Sundays and holidays, 5 Winthrop Sq., Boston, Mass., by American Newspapers, Inc. Resident Vice-President, H. G. Kern; Resident Assistant Secretary, J. H. McGaffigan. Telephone Liberty 4000.

Subscriptions by mail, postpaid, one month, 50c; three months, $1.50; six months, $3.00; one year, $6.00. Boston Postal District, 75c month. Domestic rates include postage in the United States, Porto Rico, Philippines, Cuba, Hawaii, Alaska, Mexico, Canal Zone, Canada. Mail subscriptions payable strictly in advance. Rates to foreign countries $2.00 per month.

The Boston Evening American assumes no financial responsibility for typographical errors in advertisements, but will reprint that part of an advertisement in which the typographical error occurs. Advertisers will please notify the management immediately of any error which may occur.

MEMBER OF ASSOCIATED PRESS

The Associated Press is exclusively entitled to the use for reproduction of all news dispatches credited to it or not otherwise credited in this paper and also the local news published therein. All rights of reproduction of special dispatches herein are reserved by the Boston Evening American.

DANCE MUSIC

9:15 P. M., WBZ—Charlie Barnet.
9:30 P. M., WAAB—Benny Goodman.
11:45 P. M., WEEI—Guy Lombardo.
12:05 A. M., WBZ—Lou Breeze.
12:30 A. M., WNAC—Johnny Davis.
1:00 A. M., WNAC—Horace Heidt.
1:30 A. M., WNAC—Nell Bondshu.

To relieve Misery of **COLDS**

666 LIQUID TABLETS SALVE NOSE DROPS COUGH DROPS

Try "Rub-My-Tism" • Wonderful Liniment

ah-h-h, ah-h-h, ah-h-h—don't touch that dial, listen to

"Blondie"

TONIGHT

WEEI • 7:30 P. M.

ON THE AIR FOR

• CAMEL •

CIGARETTES

"WARNER TREATMENTS BEST WAY TO KEEP YOUR HAIR," SAYS PAT ROONEY

BOSTON, Mar. 1 (J.W.)—Pat Rooney, grand old man of the American stage, now playing at the Latin Quarter, knows that his good head of hair is an asset. He is among the leaders in all lines of endeavor who have retained their hair through treatment by John E. Warner and Associates. Thousands of men have saved and improved their hair through the advanced scientific Warner treatment, but hundreds of others have been rejected because they waited too long and were told that they could not receive benefit from treatment.

A private scalp examination and consultation is available to you at the offices of John E. Warner without cost or obligation. Fees for treatment are very moderate and are payable as the treatments are taken, not in advance. There is a separate department for women. Phone Hub. 1705. The Warner offices are conveniently located at 320 Little Building, corner of Boylston and Tremont Streets.

IMPORTANT — NEW OFFICE HOURS
MONDAY — WEDNESDAY — FRIDAY — 11 a. m. to 9:30 p. m.
TUESDAY — THURSDAY — SATURDAY — 8:30 a. m. to 6 p. m.

Warner Associates in Pittsburgh, Philadelphia, Chicago, Detroit, Hartford and Los Angeles. Adv.

BUY BONDS FOR BOMBERS

BOSTON EVENING AMERICAN

The only Boston evening newspaper with direct wire services from Associated Press and International News Service

BOSTON, MONDAY, MARCH 2, 1942

Entered as second class matter at Boston Postoffice

Treas., March 2 (AP)
Balance 3,626,883,504
Receipts 25,870,382

2 CENTS

F. D. R. STREAMLINES ARMY

STORY ON PAGE 3

Success

From London via radio comes this photo showing cheering sailors welcoming the return of British parachute troops who participated in the raid on the Nazi radio station at Bruneval, near LeHavre, France. The raiders are speeding across channel in small landing craft.

Search

Two Germans (hatless) captured in the daring raid on Bruneval are searched by British 'chutist and Commandos aboard ship that brought them to England.

International News Service Radiophotos

President Roosevelt's WAR MAP -:- NEXT SUNDAY'S ADVERTISER